

| Etrick Water (BANNERFIELD) | | | | |
|----------------------------|----------------|--------------|---|--------------------------------------|
| Scheme Operation Ref | Start Chainage | End Chainage | Description | Maximum height above existing ground |
| EWB 01 | E1-0m | E1-160m | Proposed flood protection embankment, topped and seeded | 1.7m at chainage E1-90m |
| EWB 02 | E1-160m | E1-186m | Proposed flood defence wall. Re-aligned footpath rising to flood defence embankment crest | 1.60m at chainage E1-160m |
| EWB 03 | E1-186m | E1-260m | Proposed flood defence wall with re-laid existing path | 1.85m at chainage E1-190m |
| EWB 04 | E-210m | E1-260m | Bank erosion protection | N/A |

Note:
Chainage reference E is a continuation of chainage reference D on the latest revision of Drg.No. WN/SFPD.LPB/005

This map is reproduced from Ordnance Survey material by Halcrow on behalf of Scottish Borders Council on the permission of the Controller of Her Majesty's Stationery Office. © Crown copyright. Unauthorised reproduction infringes Crown copyright and may lead to prosecution or civil proceedings. Licence Number: 100029423

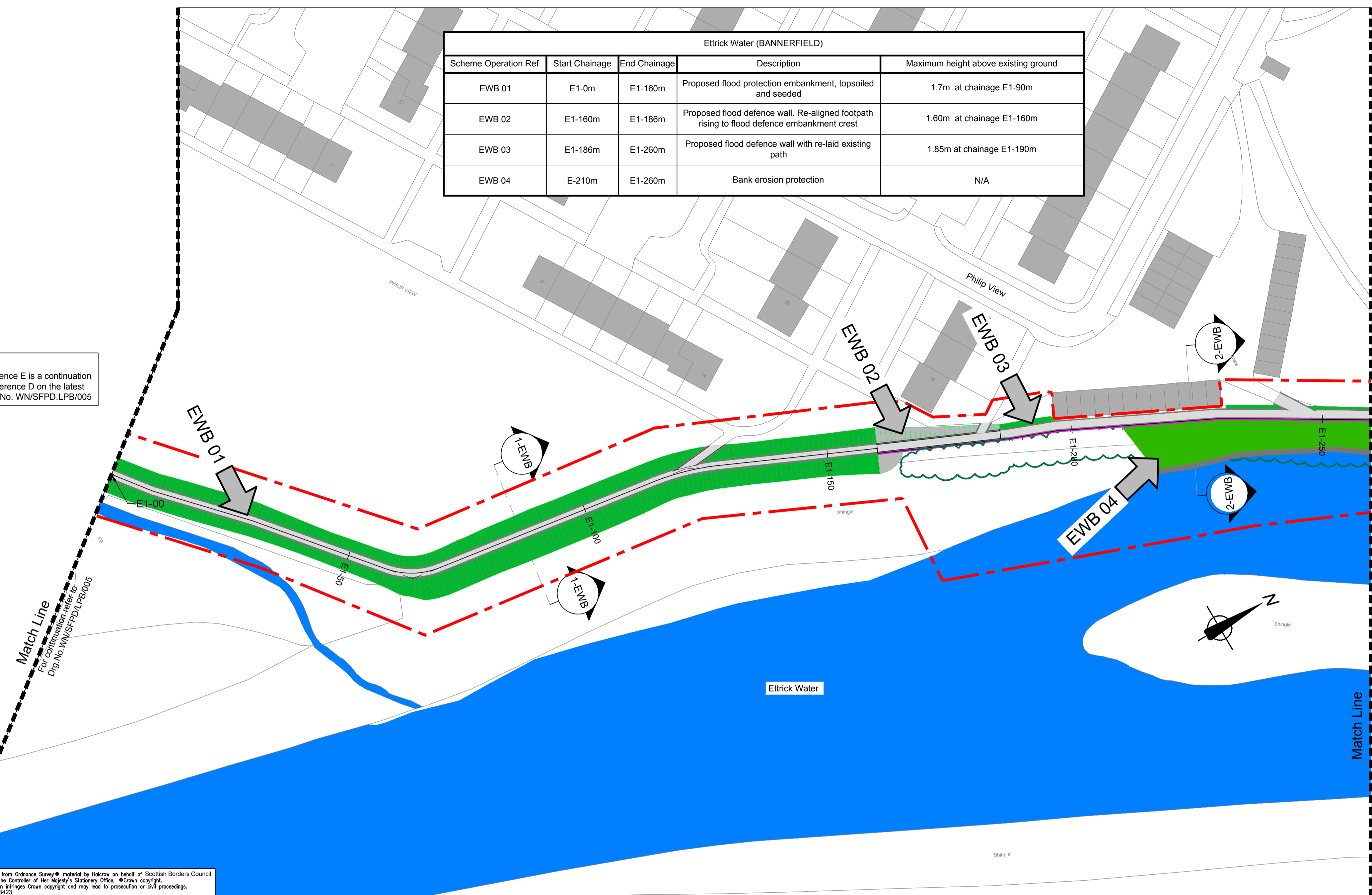

PLAN OF FLOOD PROTECTION OPERATIONS ON ETRICK WATER (BANNERFIELD)
SCALE 1 : 500

- Notes:
- Operations are fully described in Section 4 of the Flood Protection Scheme Operations document.
 - Supplementary Information is included in the Environmental Statement, Planning Statement and Preferred Scheme Report which accompany these drawings.
 - These plans are provided in accordance with the requirements of the Flood Risk Management (Scotland) Act 2009 Section 60 and Schedule 2.
 - Replanting at a rate of two trees for each tree felled (with DBH greater than 100mm) included where described in the Schedule of Operations.
 - All outfalls and pipes which discharge to the watercourses shall require to be surveyed in advance of construction. Where a flood risk exists as a result of backing up of flood waters through these outfalls and pipes, flap valves and outfall structures shall be fitted to those outfalls and pipes.

Flood Protection Operation **EWB** →

Limit of land affected by the works and of land upon which entry is required for the purpose of carrying out the operations

Flood defence embankment

Access embankment not forming part of the flood protection

Flood defence wall

Flood gate or demountable barrier

Extent of existing trees to be retained where possible

Extent of existing trees expected to be felled

Proposed fence line

Mobile pump sump

Extent of raised or re-aligned footpath

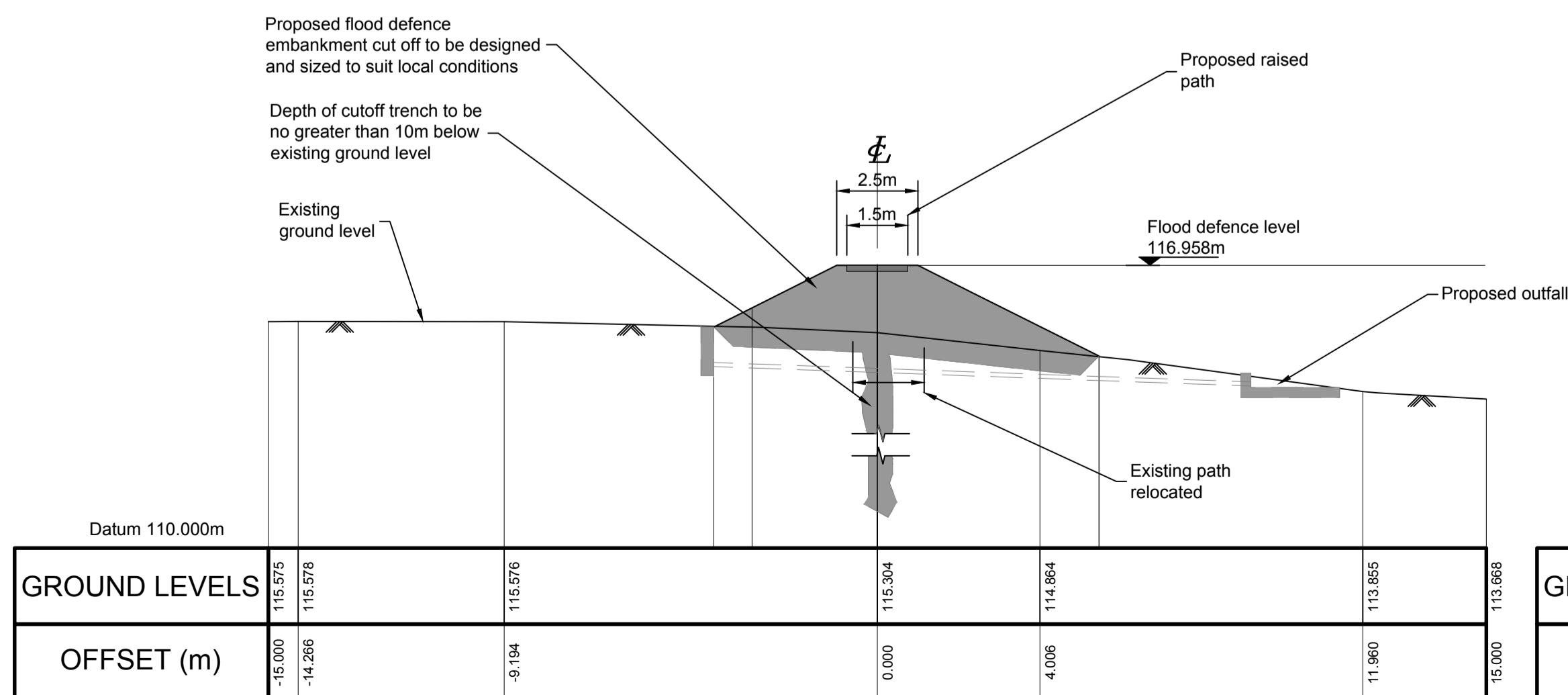
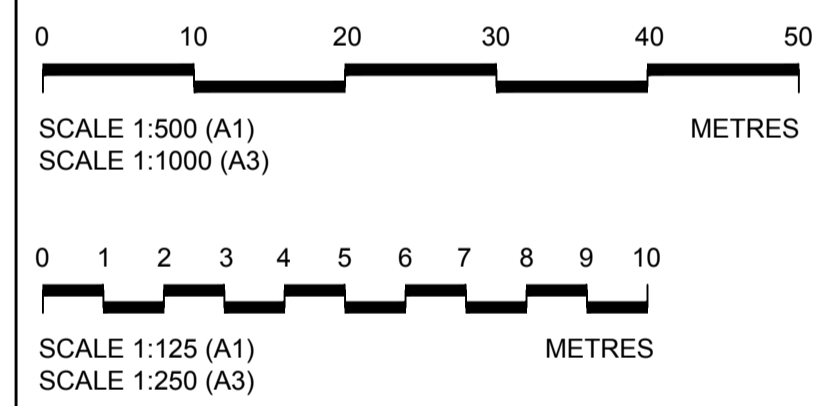

SECTION 1-EWB

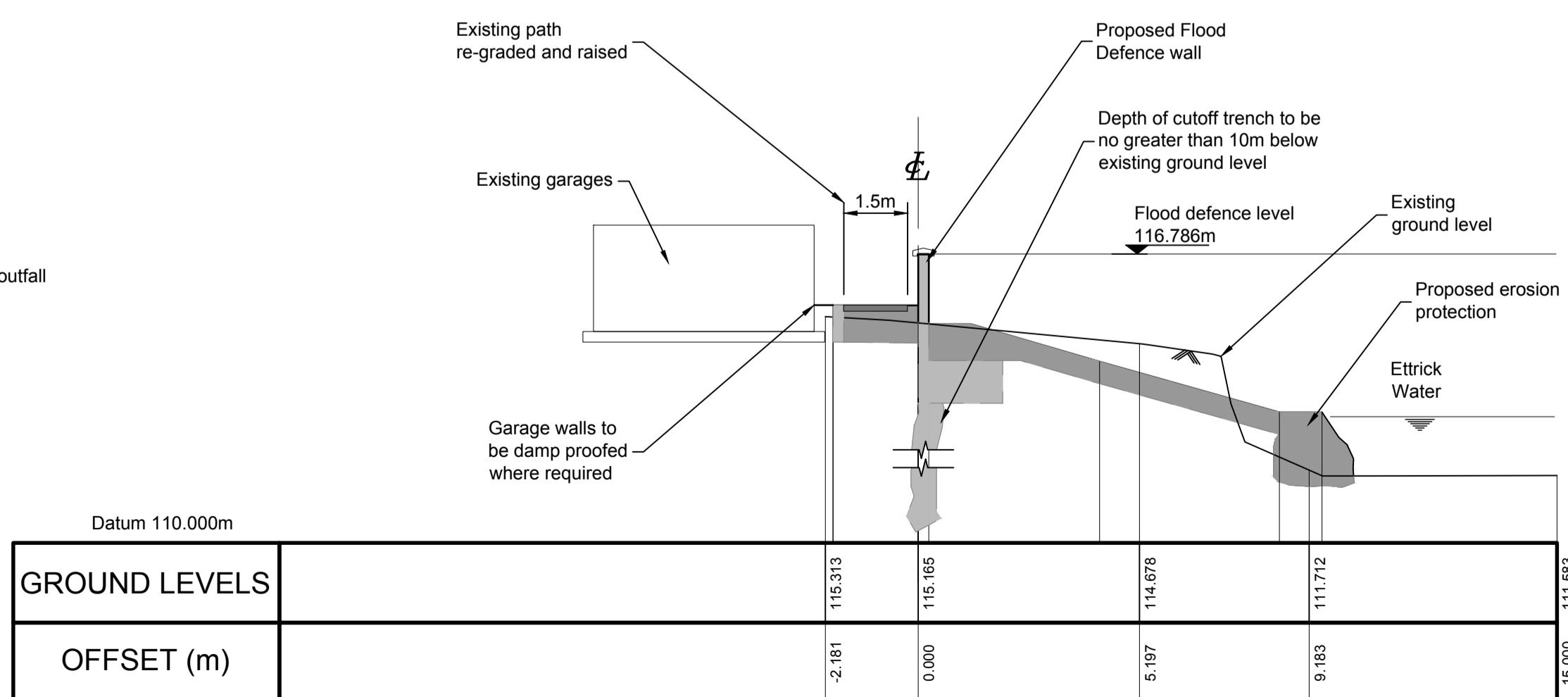

SECTION 2-EWB

| Rev | By | Chkd | Appvd | Date | Description |
|-----|----|------|-------|------|-------------|
| | | | | | |

Client: Scottish Borders Council

Scottish Borders COUNCIL

Halcrow Group Limited
City Park, 368 Alexandra Parade, Glasgow G31 3AU
Tel +44(0)141 552 2000 Fax +44(0)141 552 2525
Glasgow@halcrow.com www.halcrow.com

Project: SELKIRK FLOOD PROTECTION SCHEME

Drawing: FLOOD PROTECTION OPERATIONS ETRICK WATER (BANNERFIELD) SHEET 1

Drawn by: Gordon D McLean Date: 30/09/11
Checked by: EF Date: 30/09/11
Approved by: SV Date: 30/09/11

Drawing No. WN/SFPD/EWB/002 Revision /

Drawing Scale: 1:500 at A1