

Ettrick Water (Philiphaugh)				
Scheme Operation Ref	Start Chainage	End Chainage	Description	Maximum height above existing ground
EWP 1	C1-0m	C1-2m	Proposed flood defence embankment, topped and seeded	0.6m
EWP 2	C1-2m	C1-2m	Existing stone wall demolished and rebuilt to a lower height to aid driver visibility	Varies
EWP 3	C1-2m	C1-10m	A708 raised to required level, including visibility, signage and surfacing improvements on approaches to the raised road	1m
EWP 4	C1-10m	C1-10m	Removal and replacement of existing headwall	N/A
EWP 5	C1-0m	C1-230m	Proposed flood defence embankment, topped and seeded	3.0m at chainage C1-350m

- Notes:**
- Operations are fully described in Section 4 of the Flood Protection Scheme Operations document.
 - Supplementary Information is included in the Environmental Statement, Planning Statement and Preferred Scheme Report which accompany these drawings.
 - These plans are provided in accordance with the requirements of the Flood Risk Management (Scotland) Act 2009 Section 60 and Schedule 2.
 - Replanting at a rate of two trees for each tree felled (with DBH greater than 100mm) included where described in the Schedule of Operations.
 - All outfalls and pipes which discharge to the watercourses shall require to be surveyed in advance of construction. Where a flood risk exists as a result of backing up of flood waters through these outfalls and pipes, flap valves and outfall structures shall be fitted to those outfalls and pipes.

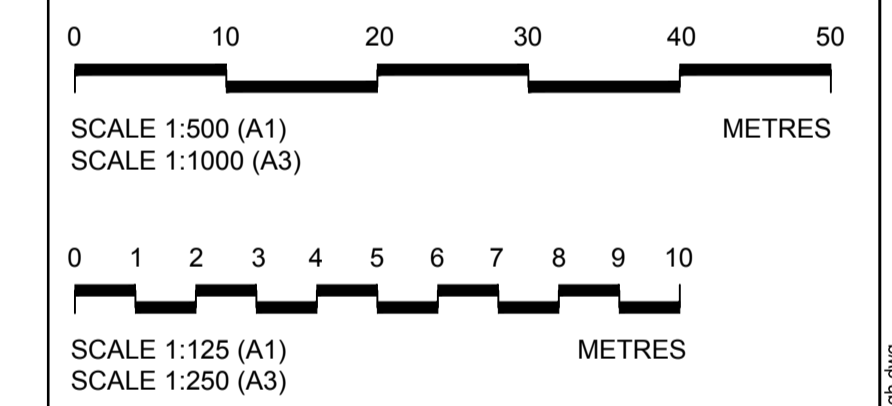

PLAN OF FLOOD PROTECTION OPERATIONS ON ETRICK WATER (PHILIPHAUGH)
SCALE 1 : 500

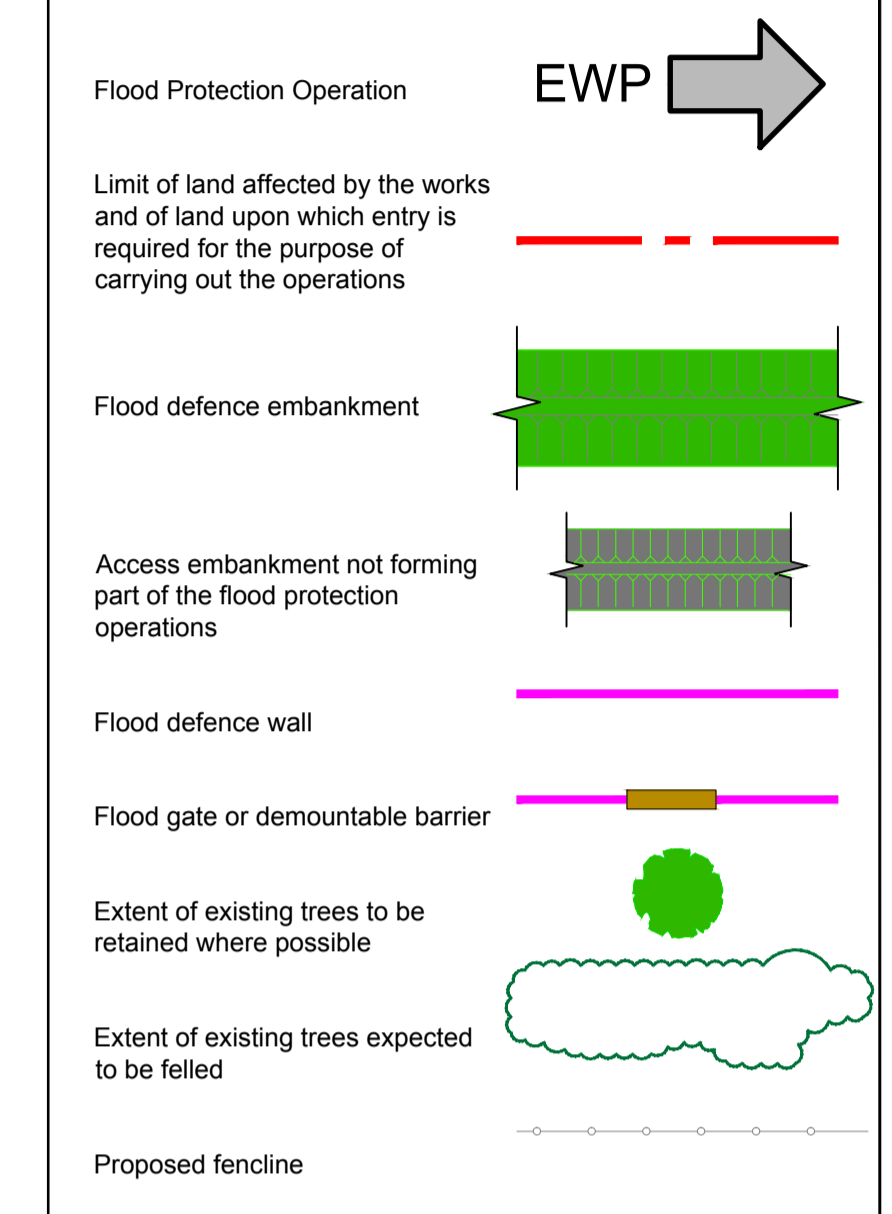
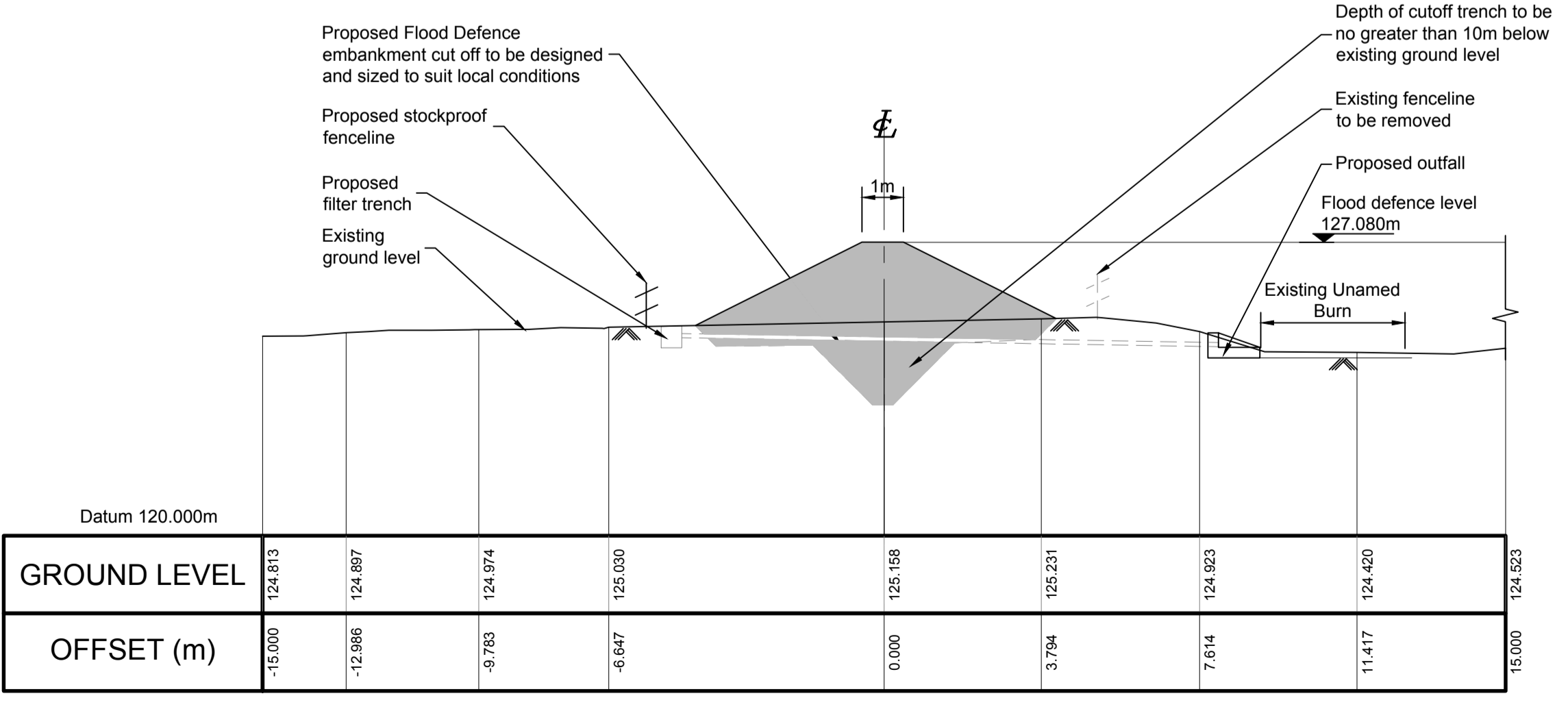
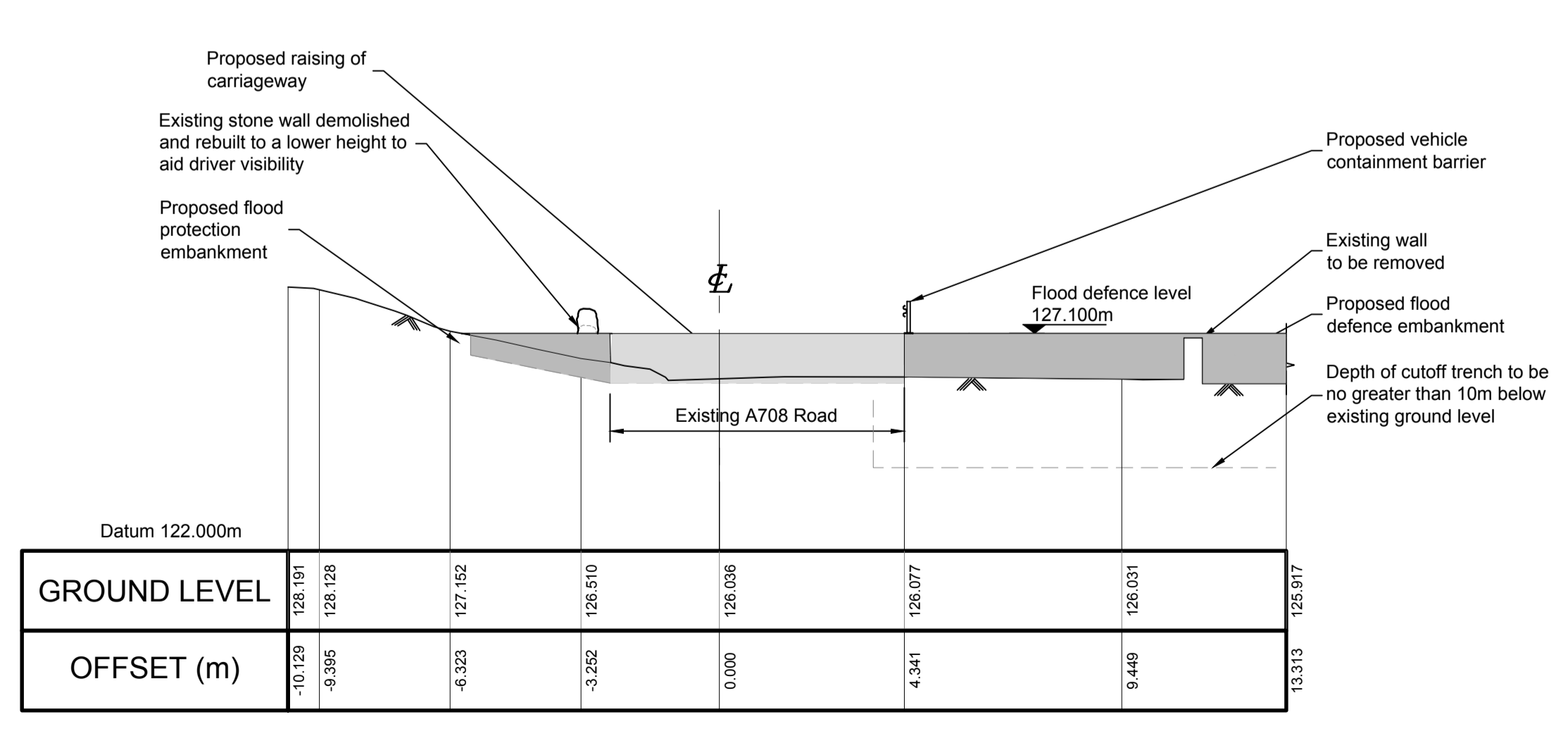

SECTION 1-EWP

SECTION 2-EWP

Rev	By	Chkd	Appvd	Date	Description

Client: Scottish Borders Council

Scottish Borders COUNCIL

Halcrow Group Limited
City Park, 368 Alexandra Parade, Glasgow G31 3AU
Tel +44(0)141 552 2000 Fax +44(0)141 552 2525
Glasgow@halcrow.com
www.halcrow.com

Project: SELKIRK FLOOD PROTECTION SCHEME

Drawing: FLOOD PROTECTION OPERATIONS ETRICK WATER (PHILIPHAUGH) OPERATIONS SHEET 1

Drawn by: Gordon D McLean Date: 30/09/11
Checked by: EF Date: 30/09/11
Approved by: SV Date: 30/09/11

Drawing No. WN/SFPD/EWP/002 Revision /

Drawing Scale: 1:500 at A1