

Ettrick Water (Philiphaugh)				
Scheme Operation Ref	Start Chainage	End Chainage	Description	Maximum height above existing ground
EWP 6	C1-230m	C1-350m	Proposed flood defence embankment, topsoiled and grass seeded	3.4m at chainage C1-300m
EWP 6A	C1-250m	C1-250m	Existing field access maintained. Ramp over flood defence embankment	3.1m
EWP 7	C1-280m	C1-330m	Proposed re-alignment of Unnamed Burn	N/A
EWP 8	C1-340m	C1-340m	Proposed concrete inlet and outlet structures with connecting pipework	N/A
EWP 9	C1-350m	C1-570m	Proposed flood defence embankment to augment existing embankment, topsoiled and grass seeded	2.3m above flood plain level at chainage C1-550m

PLAN OF FLOOD PROTECTION OPERATIONS ON ETRICK WATER (PHILIPHAUGH)

SCALE 1 : 500

Notes:

- Operations are fully described in Section 4 of the Flood Protection Scheme Operations document.
- Supplementary Information is included in the Environmental Statement, Planning Statement and Preferred Scheme Report which accompany these drawings.
- These plans are provided in accordance with the requirements of the Flood Risk Management (Scotland) Act 2009 Section 60 and Schedule 2.
- Replanting at a rate of two trees for each tree felled (with DBH greater than 100mm) included where described in the Schedule of Operations.
- All outfalls and pipes which discharge to the watercourses shall require to be surveyed in advance of construction. Where a flood risk exists as a result of backing up of flood waters through these outfalls and pipes, flap valves and outfall structures shall be fitted to those outfalls and pipes.

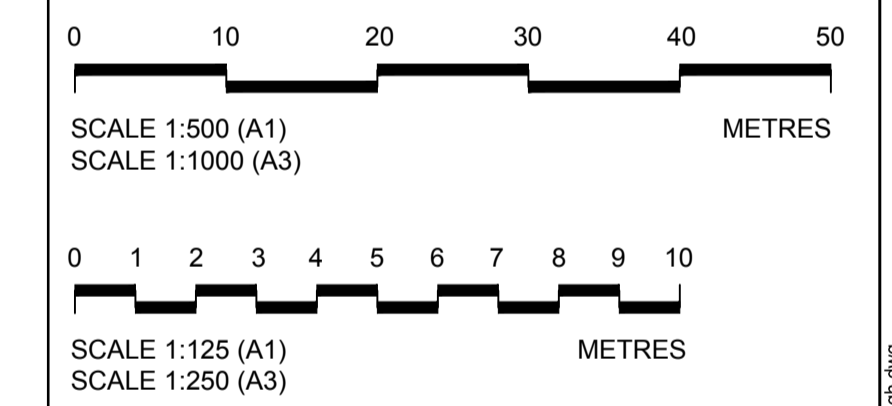
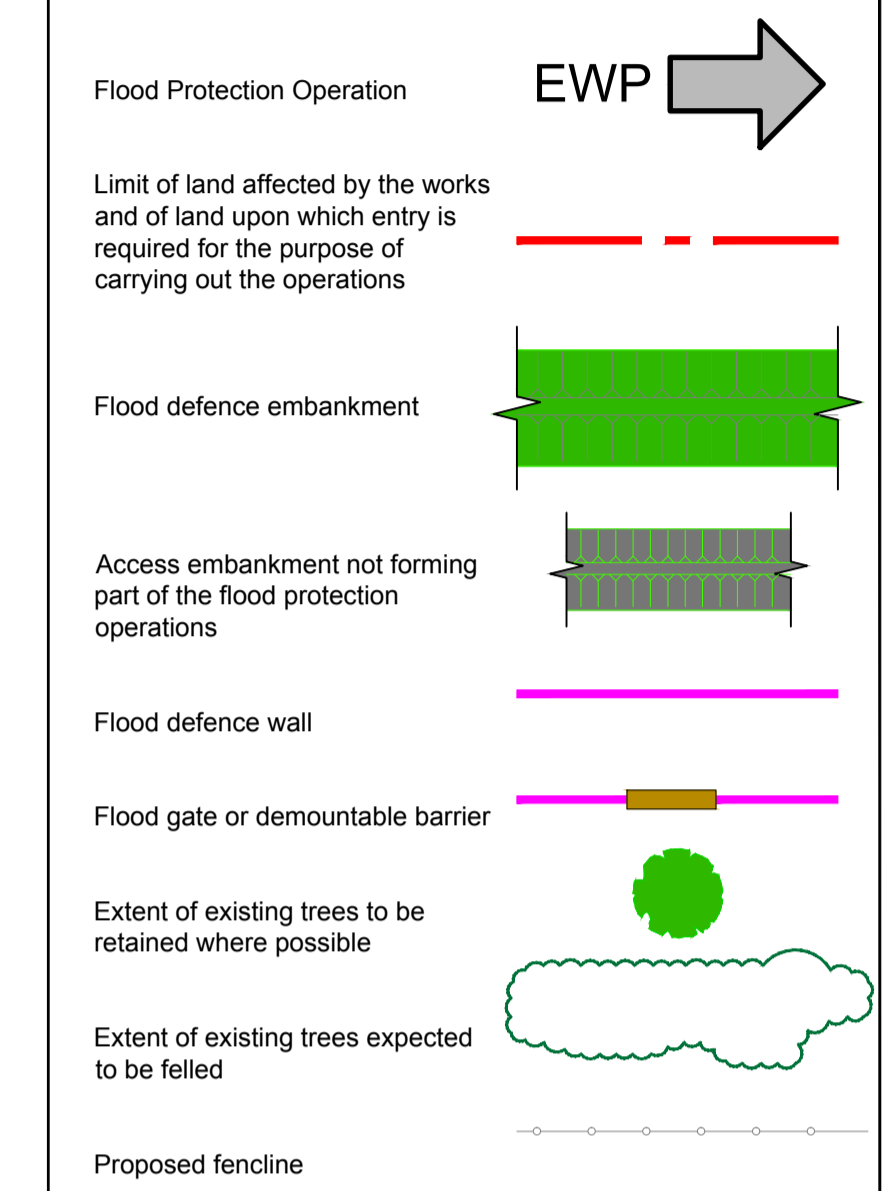

Rev	By	Chkd	Apprvd	Date	Description

Client
 Scottish Borders Council



Halcrow Group Limited
 City Park, 368 Alexandra Parade, Glasgow G31 3AU
 Tel +44(0)141 552 2000 Fax +44(0)141 552 2525
 Glasgow@halcrow.com
 www.halcrow.com



Project
 SELKIRK FLOOD PROTECTION SCHEME

FLOOD PROTECTION OPERATIONS
 ETRICK WATER (PHILIPHAUGH)
 OPERATIONS SHEET 2

Drawn by: Gordon D McLean Date: 30/09/11
 Checked by: EF Date: 30/09/11
 Approved by: SV Date: 30/09/11

Drawing No. / Revision
 WN/SFPD/EWP/003 /

Drawing Scale: 1:500 at A1

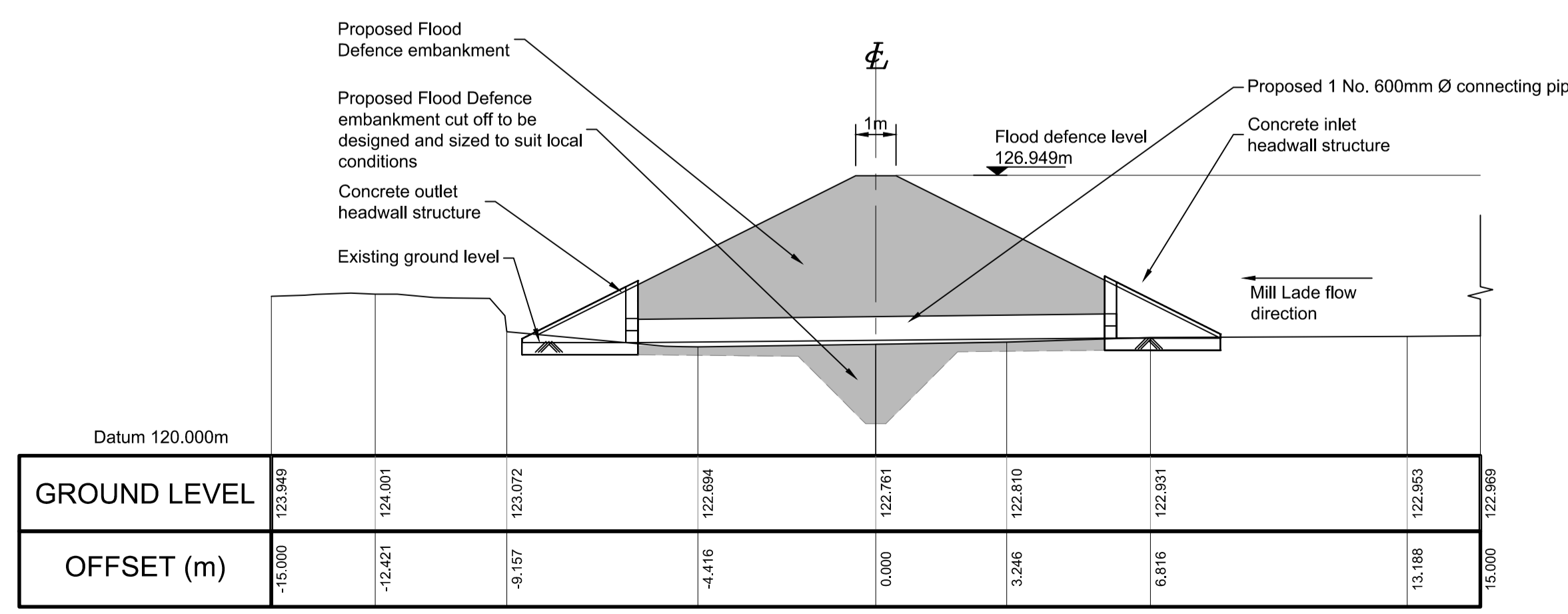

SECTION 4-EWP

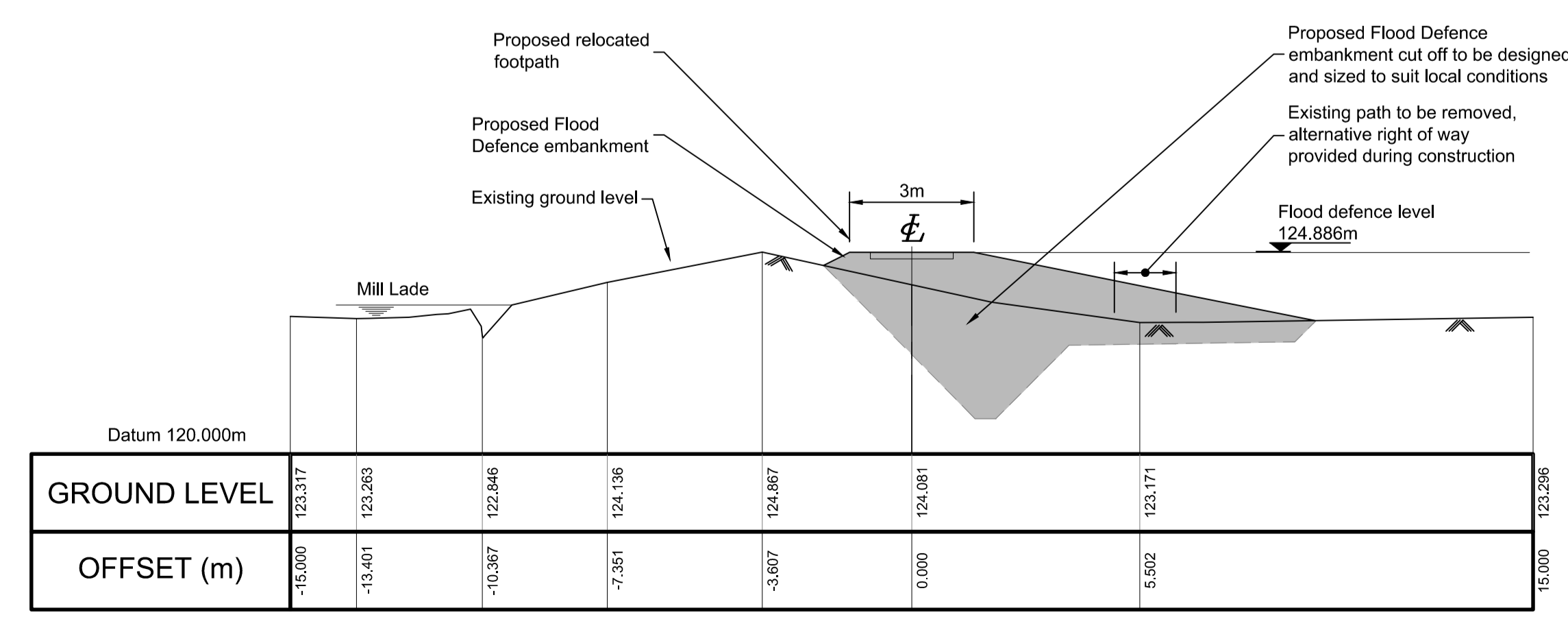

SECTION 5-EWP

Drawing No. / Revision
 WN/SFPD/EWP/003 /
 Drawing Scale: 1:500 at A1
 User and Print Date : 22/12/2011 - 8:12am