

Notes:

- Operations are fully described in Section 4 of the Flood Protection Scheme Operations document.
- Supplementary Information is included in the Environmental Statement, Planning Statement and Preferred Scheme Report which accompany these drawings.
- These plans are provided in accordance with the requirements of the Flood Risk Management (Scotland) Act 2009 Section 60 and Schedule 2.
- Replanting at a rate of two trees for each tree felled (with DBH greater than 100mm) included where described in the Schedule of Operations.
- All outfalls and pipes which discharge to the watercourses shall require to be surveyed in advance of construction. Where a flood risk exists as a result of backing up of flood waters through these outfalls and pipes, flap valves and outfall structures shall be fitted to those outfalls and pipes.

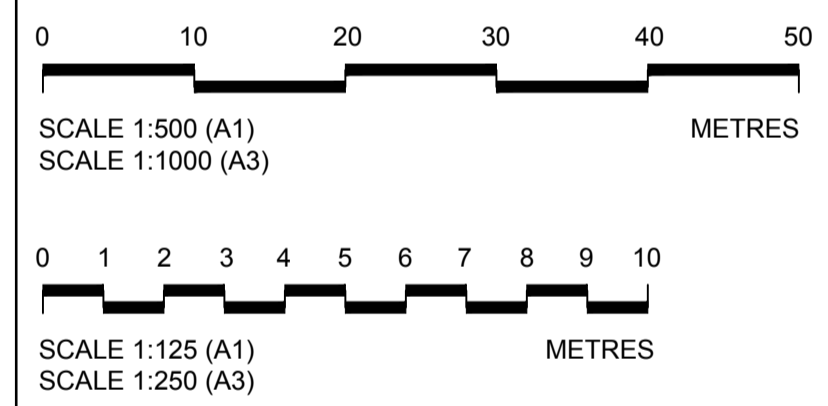
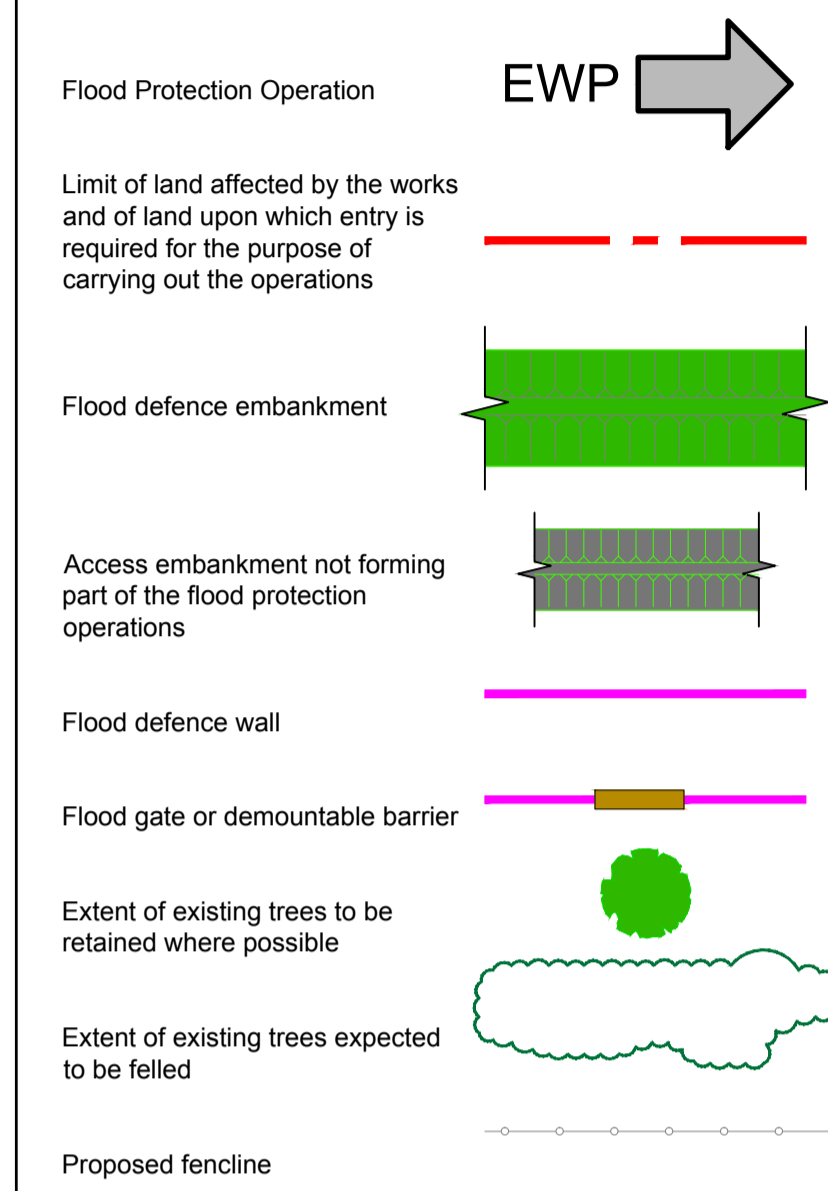

Rev	By	Chkd	Apprvd	Date	Description

Client
Scottish Borders Council



Halcrow Group Limited
City Park, 368 Alexandra Parade, Glasgow G31 3AU
Tel +44(0)141 552 2000 Fax +44(0)141 552 2525
Glasgow@halcrow.com
www.halcrow.com



Project
SELKIRK FLOOD PROTECTION SCHEME

**FLOOD PROTECTION OPERATIONS
ETTRICK WATER (PHILIPHAUGH)
OPERATIONS SHEET 3**

Drawn by: Gordon D McLean Date: 30/09/11
Checked by: EF Date: 30/09/11
Approved by: SV Date: 30/09/11

Drawing No. **WN/SFPD/EWP/004** Revision **/**

Drawing Scale: 1:500 at A1

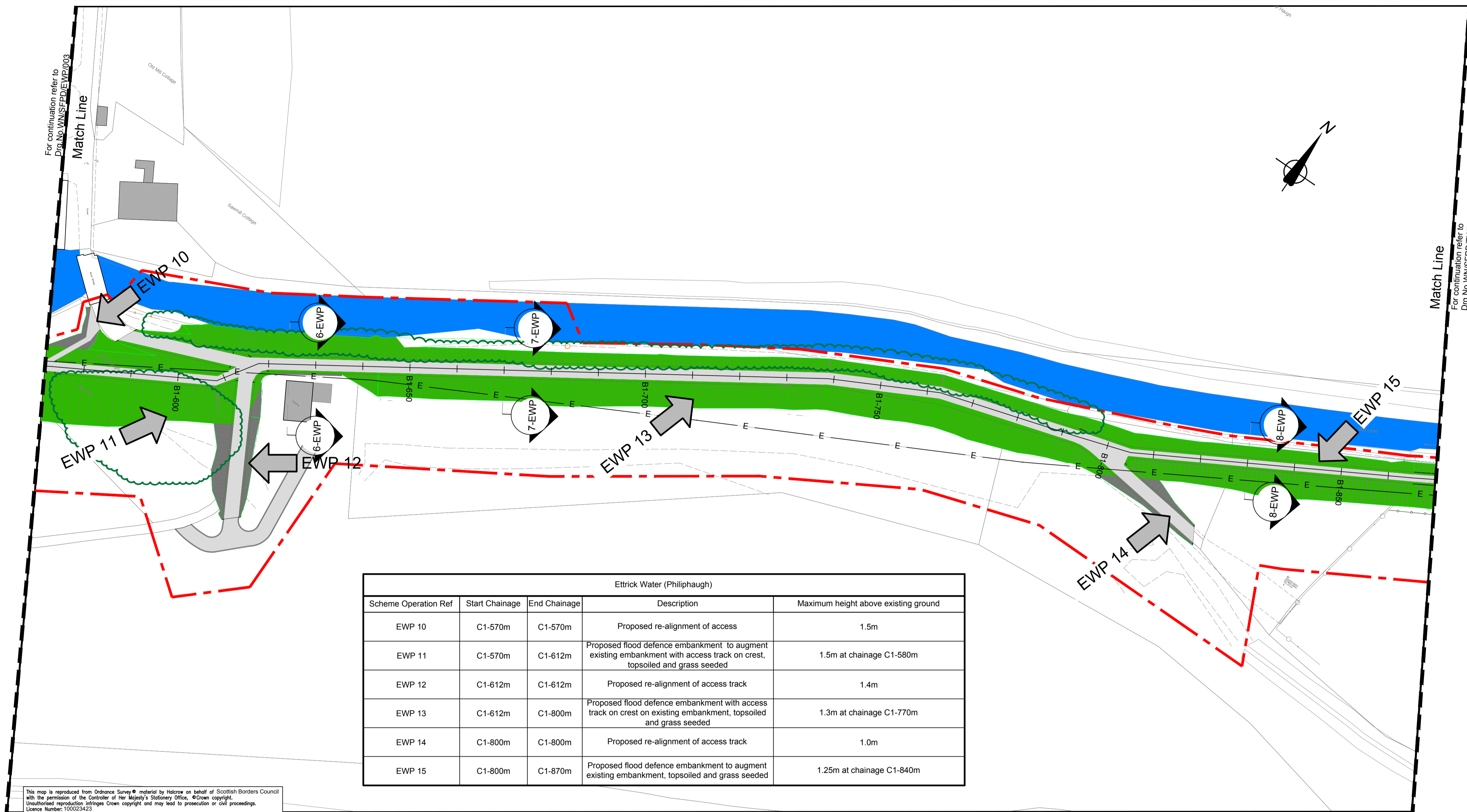

Ettrick Water (Philiphaugh)				
Scheme Operation Ref	Start Chainage	End Chainage	Description	Maximum height above existing ground
EWP 10	C1-570m	C1-570m	Proposed re-alignment of access	1.5m
EWP 11	C1-570m	C1-612m	Proposed flood defence embankment to augment existing embankment with access track on crest, topsoiled and grass seeded	1.5m at chainage C1-580m
EWP 12	C1-612m	C1-612m	Proposed re-alignment of access track	1.4m
EWP 13	C1-612m	C1-800m	Proposed flood defence embankment with access track on crest on existing embankment, topsoiled and grass seeded	1.3m at chainage C1-770m
EWP 14	C1-800m	C1-800m	Proposed re-alignment of access track	1.0m
EWP 15	C1-800m	C1-870m	Proposed flood defence embankment to augment existing embankment, topsoiled and grass seeded	1.25m at chainage C1-840m

PLAN OF FLOOD PROTECTION OPERATIONS ON ETTRICK WATER (PHILIPHAUGH)
SCALE 1 : 500

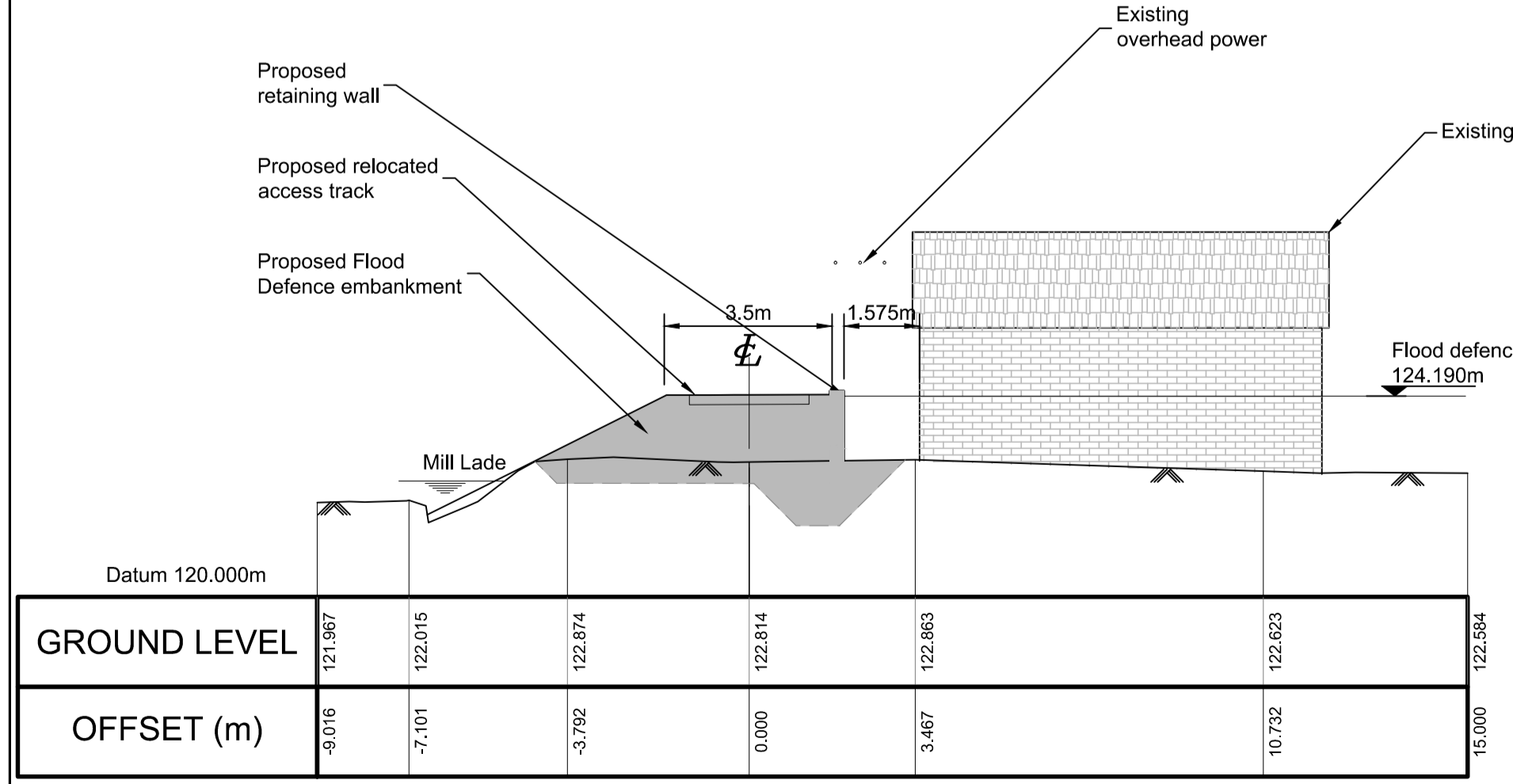

SECTION 6-EWP

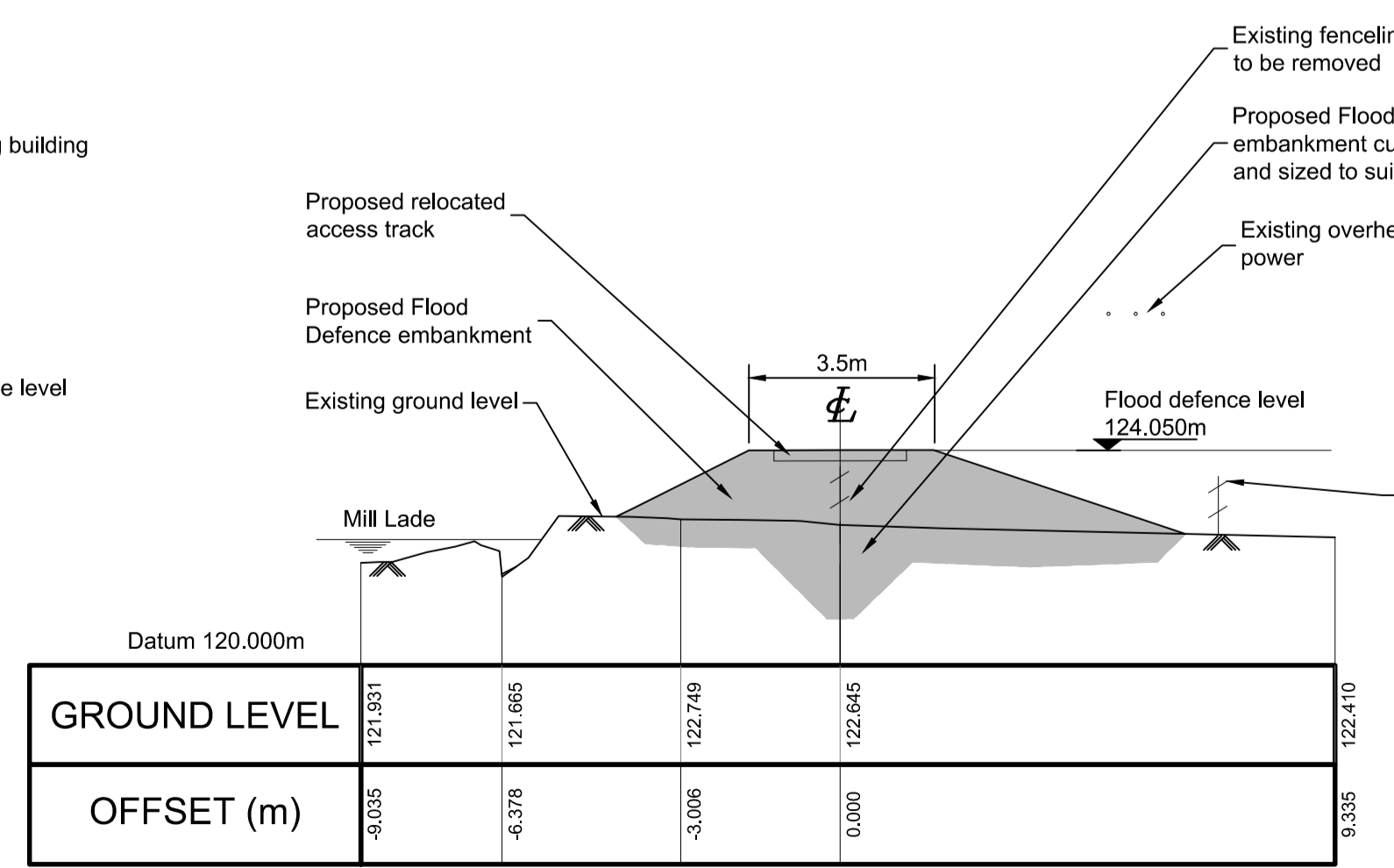

SECTION 7-EWP

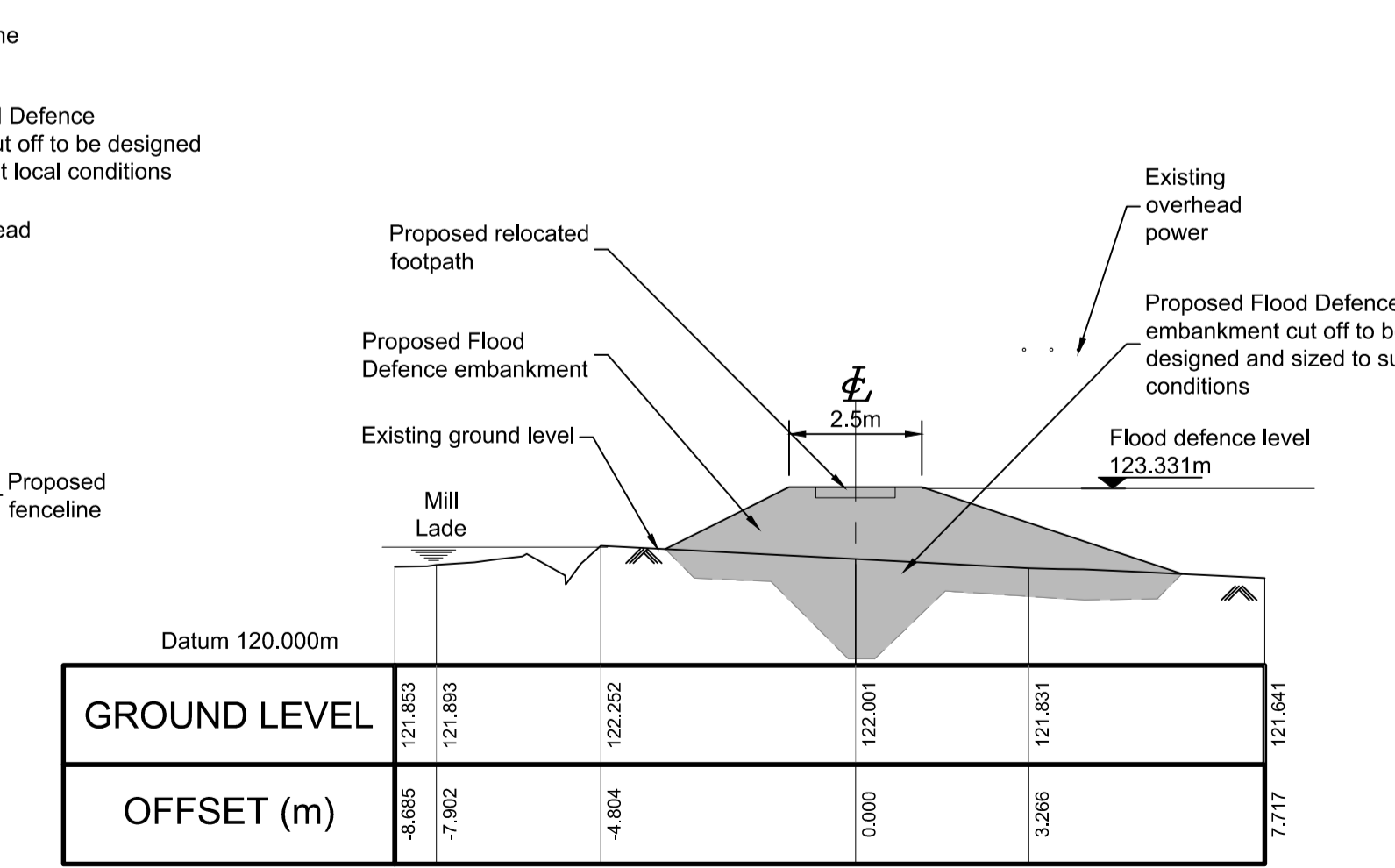

SECTION 8-EWP

W:\Water Res UK\wmspd_selkirk_FPS\Drawings\Outgoing\Stage 5 - FPS Order200 - Philiphaugh\WNSFPD-EWP-001 to 008 - Philiphaugh.dwg
 Xrefing file path & name : W:\Water Res UK\wmspd_selkirk_FPS\Drawings\Outgoing\Stage 5 - FPS Order200 - Philiphaugh\WNSFPD-EWP-001 to 008 - Philiphaugh.dwg
 User and Print Date : : Hdate: 21/12/2011 - 11:12:pm