

For continuation refer to
Dig No. WNS/SPD/EWP/009

- Notes:**
- Operations are fully described in Section 4 of the Flood Protection Scheme Operations document.
 - Supplementary Information is included in the Environmental Statement, Planning Statement and Preferred Scheme Report which accompany these drawings.
 - These plans are provided in accordance with the requirements of the Flood Risk Management (Scotland) Act 2009 Section 60 and Schedule 2.
 - Replanting at a rate of two trees for each tree felled (with DBH greater than 100mm) included where described in the Schedule of Operations.
 - All outfalls and pipes which discharge to the watercourses shall require to be surveyed in advance of construction. Where a flood risk exists as a result of backing up of flood waters through these outfalls and pipes, flap valves and outfall structures shall be fitted to those outfalls and pipes.

Flood Protection Operation **EWP** →

Limit of land affected by the works and of land upon which entry is required for the purpose of carrying out the operations

Flood defence embankment

Access embankment not forming part of the flood protection operations

Flood defence wall

Flood gate or demountable barrier

Extent of existing trees to be retained where possible

Extent of existing trees expected to be felled

Proposed fence line

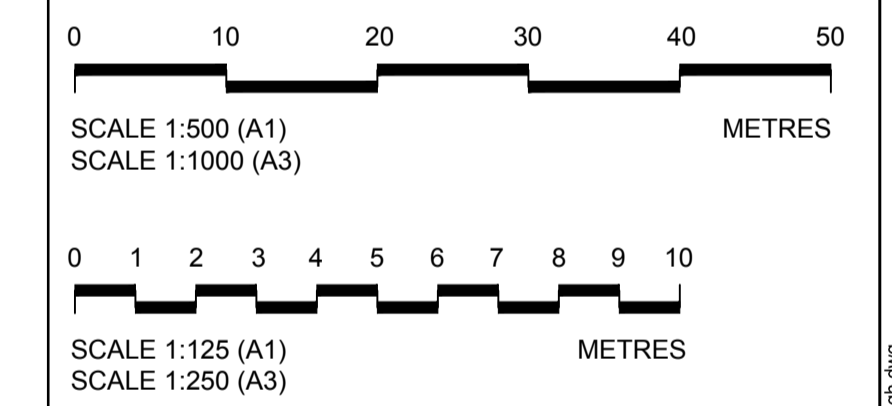

This map is reproduced from Ordnance Survey material by Halcrow on behalf of Scottish Borders Council with the permission of the Controller of Her Majesty's Stationery Office. © Crown copyright. Unauthorised reproduction infringes Crown copyright and may lead to prosecution or civil proceedings. Licence Number: 100023423

PLAN OF FLOOD PROTECTION OPERATIONS ON ETRICK WATER (PHILIPHAUGH)
SCALE 1 : 500

Rev	By	Chkd	Apprvd	Date	Description

Client
Scottish Borders Council

Halcrow Group Limited
City Park, 368 Alexandra Parade, Glasgow G31 3AU
Tel +44(0)141 552 2000 Fax +44(0)141 552 2525
Glasgow@halcrow.com
www.halcrow.com

Project
SELKIRK FLOOD PROTECTION SCHEME

Drawing

**FLOOD PROTECTION OPERATIONS
ETTRICK WATER (PHILIPHAUGH)
OPERATIONS SHEET 9**

Drawn by: Gordon D McLean Date: 30/09/11
Checked by: EF Date: 30/09/11
Approved by: SV Date: 30/09/11

Drawing No.	Revision
WN/SFPD/EWP/010	/

Drawing Scale: 1:500 at A1

X:\Drawing\18122011\18122011_417.dwg
 User and Plot Date : 18/12/2011 11:47:27
 Drawing Path & Name : W:\Water Res UK\wmspd_Selkirk_FPSI\File_63_Drawings\Outgoing\Stage 5 - FPS Order200 - Philiphaugh\WNSFPD-EWP-001 to 008 - Philiphaugh.dwg
 Plot Date : 18/12/2011 11:47:27