

**Notes:**

- Operations are fully described in Section 4 of the Flood Protection Scheme Operations document.
- Supplementary Information is included in the Environmental Statement, Planning Statement and Preferred Scheme Report which accompany these drawings.
- These plans are provided in accordance with the requirements of the Flood Risk Management (Scotland) Act 2009 Section 60 and Schedule 2.
- Replanting at a rate of two trees for each tree felled (with DBH greater than 100mm) included where described in the Schedule of Operations.
- All outfalls and pipes which discharge to the watercourses shall require to be surveyed in advance of construction. Where a flood risk exists as a result of backing up of flood waters through these outfalls and pipes, flap valves and outfall structures shall be fitted to those outfalls and pipes.

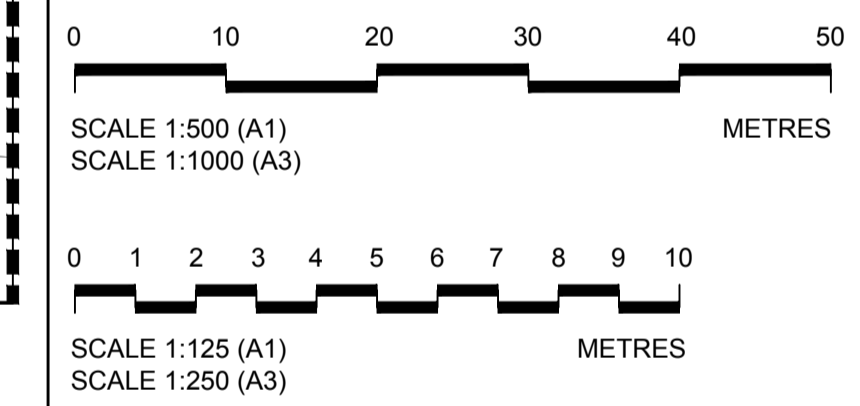
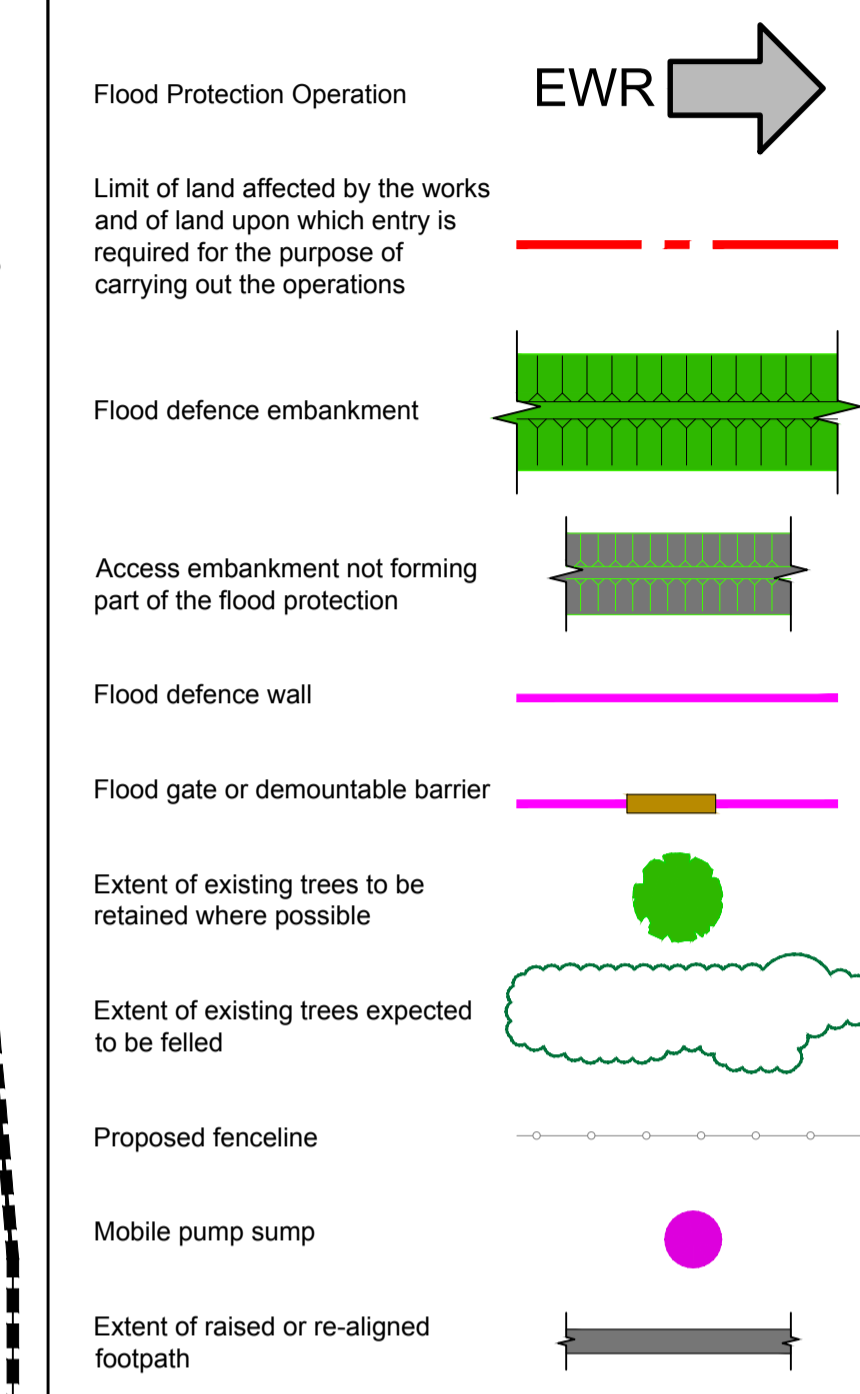

Rev	By	Chkd	Appvd	Date	Description

Client  
**Scottish Borders Council**

**Halcrow Group Limited**  
City Park, 368 Alexandra Parade, Glasgow G31 3AU  
Tel +44(0)141 552 2000 Fax +44(0)141 552 2525  
Glasgow@halcrow.com  
www.halcrow.com

Project  
**SELKIRK FLOOD PROTECTION SCHEME**

Drawing  
**FLOOD PROTECTION OPERATIONS  
ETTRICK WATER (RIVERSIDE)  
OPERATIONS SHEET 3**

Drawn by: Gordon D McLean Date: 30/09/11  
Checked by: EF Date: 30/09/11  
Approved by: SV Date: 30/09/11  
Drawing No. **WN/SFPD/EWR/004** Revision **/**  
Drawing Scale: 1:500 at A1

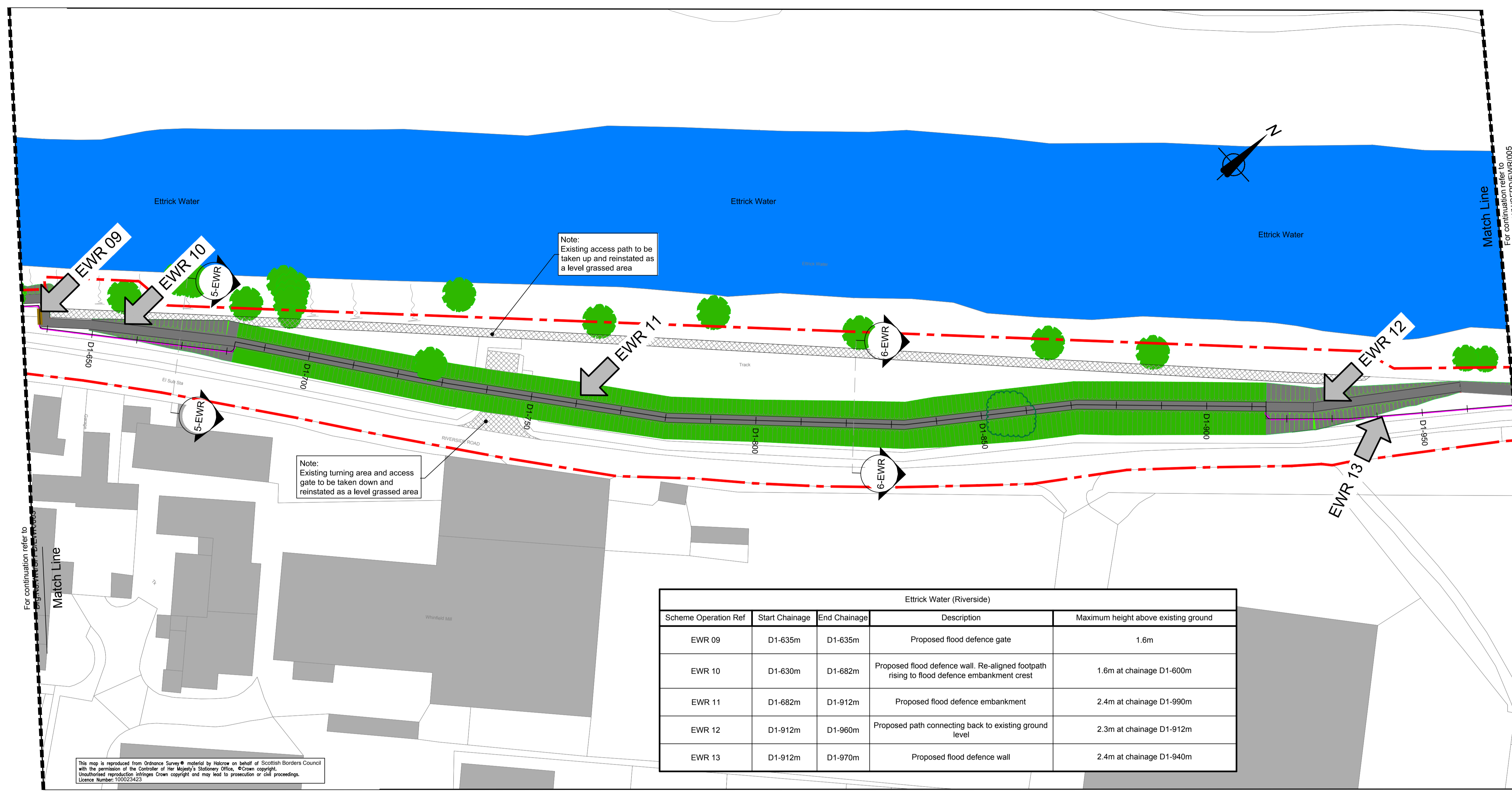

**PLAN OF FLOOD PROTECTION OPERATIONS ON ETTRICK WATER (RIVERSIDE)**  
SCALE 1 : 500

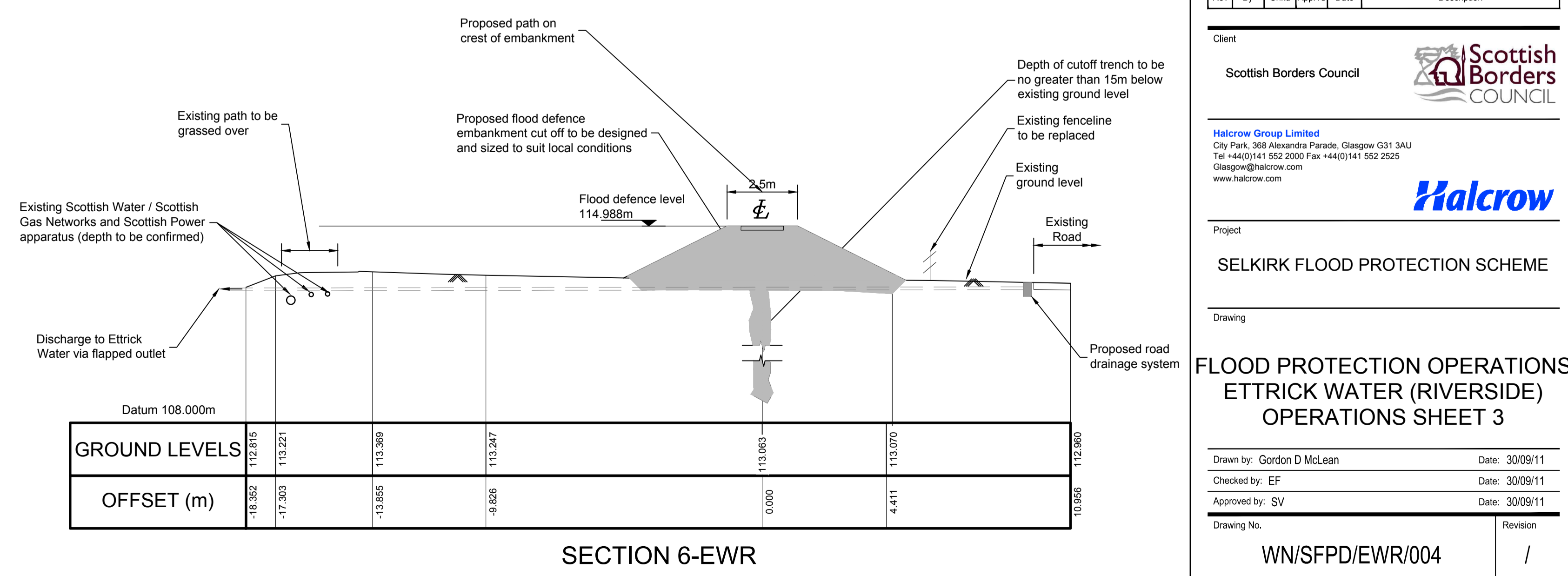
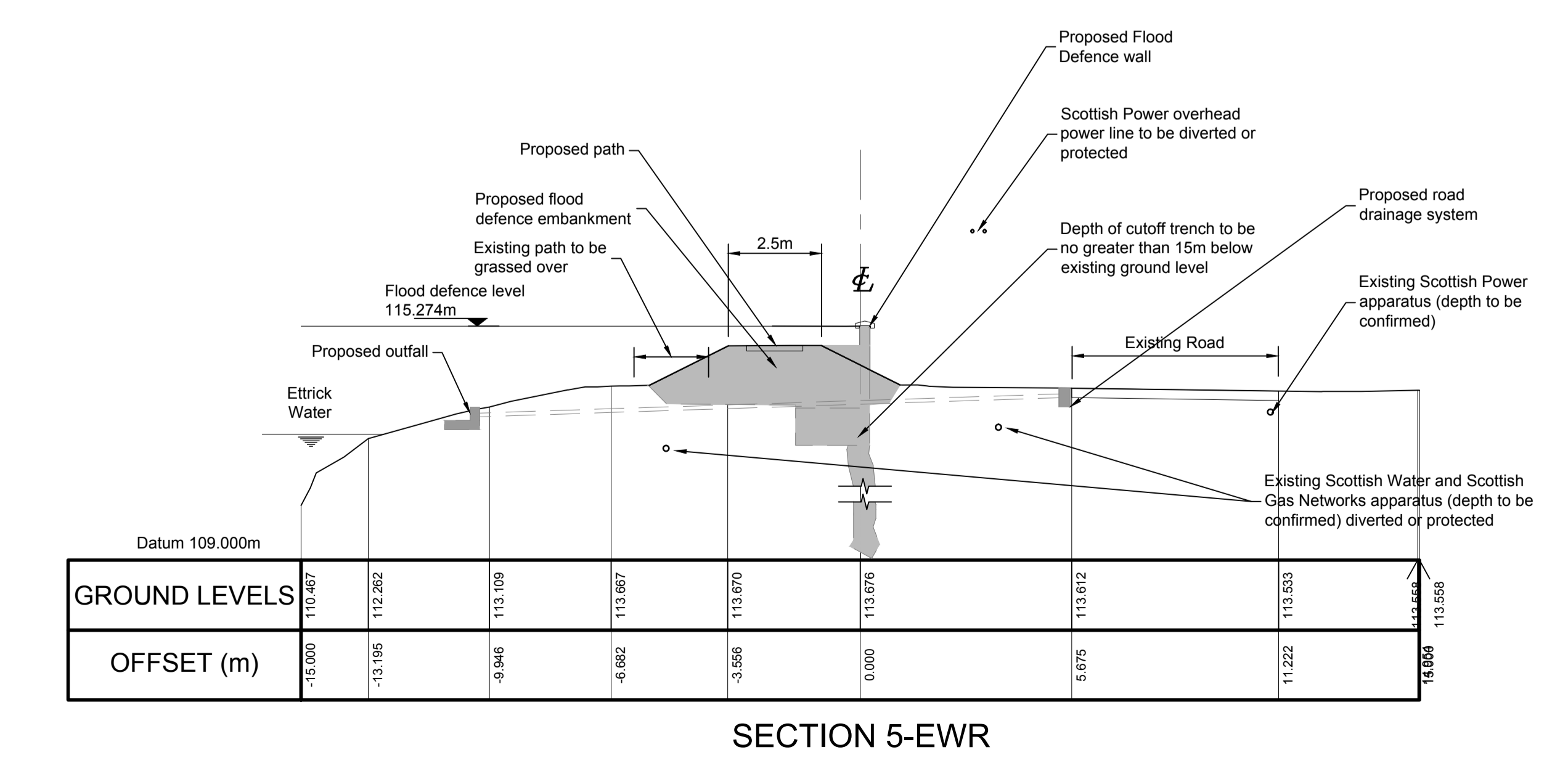

X:\wmspd\_selkirk\_FPS\Files\_63\_Drawings\Outgoing\Stage 5 - FPS Order\300 - Riverside\WNSFPD-EWR-001 to 008 - Riverside.dwg  
 User and Print Date: 22/12/2011 - 10:12 am