

Ettrick Water (Riverside)				
Scheme Operation Ref	Start Chainage	End Chainage	Description	Maximum height above existing ground
EWR 14	D1-970m	D1-980m	Proposed flood defence wall	2.3m at chainage D1-960m
EWR 15	D1-980m	D1-980m	Proposed flood defence gate	2.1m
EWR 16	D1-980m	D1-1220m	Proposed flood defence wall with re-laid existing path	2.4m at chainage D1-1170m

PLAN OF FLOOD PROTECTION OPERATIONS ON ETRICK WATER (RIVERSIDE)

SCALE 1 : 500

- Notes:**
- Operations are fully described in Section 4 of the Flood Protection Scheme Operations document.
 - Supplementary Information is included in the Environmental Statement, Planning Statement and Preferred Scheme Report which accompany these drawings.
 - These plans are provided in accordance with the requirements of the Flood Risk Management (Scotland) Act 2009 Section 60 and Schedule 2.
 - Replanting at a rate of two trees for each tree felled (with DBH greater than 100mm) included where described in the Schedule of Operations.
 - All outfalls and pipes which discharge to the watercourses shall require to be surveyed in advance of construction. Where a flood risk exists as a result of backing up of flood waters through these outfalls and pipes, flap valves and outfall structures shall be fitted to those outfalls and pipes.

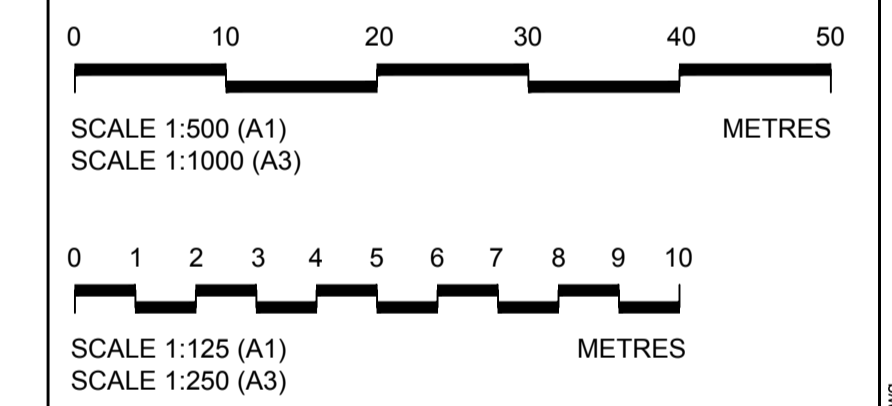
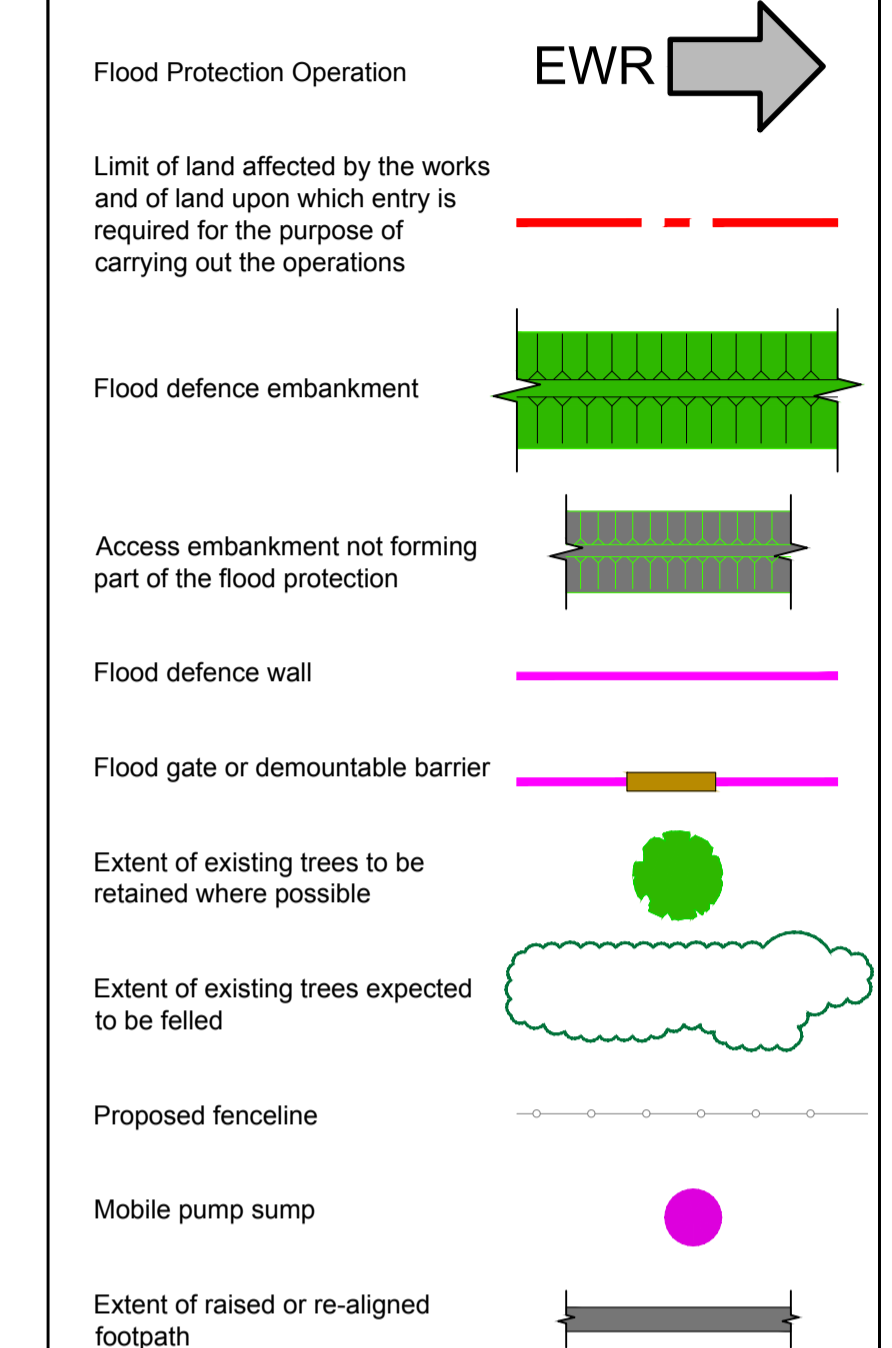

This map is reproduced from Ordnance Survey material by Halcrow on behalf of Scottish Borders Council with the permission of the Controller of Her Majesty's Stationary Office. © Crown copyright. Unauthorised reproduction infringes Crown copyright and may lead to prosecution or civil proceedings. Licence Number: 100023423

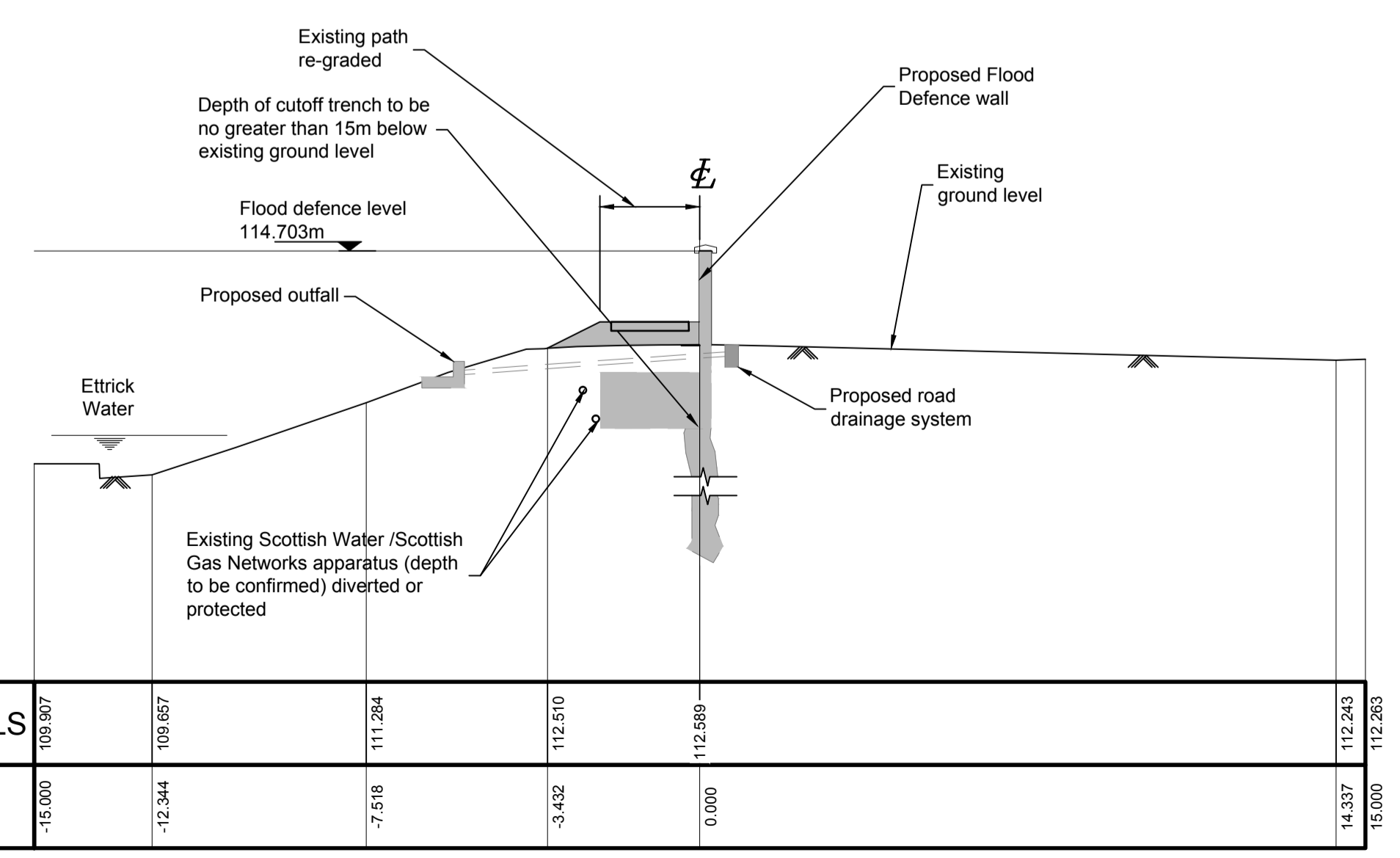

SECTION 7-EWR

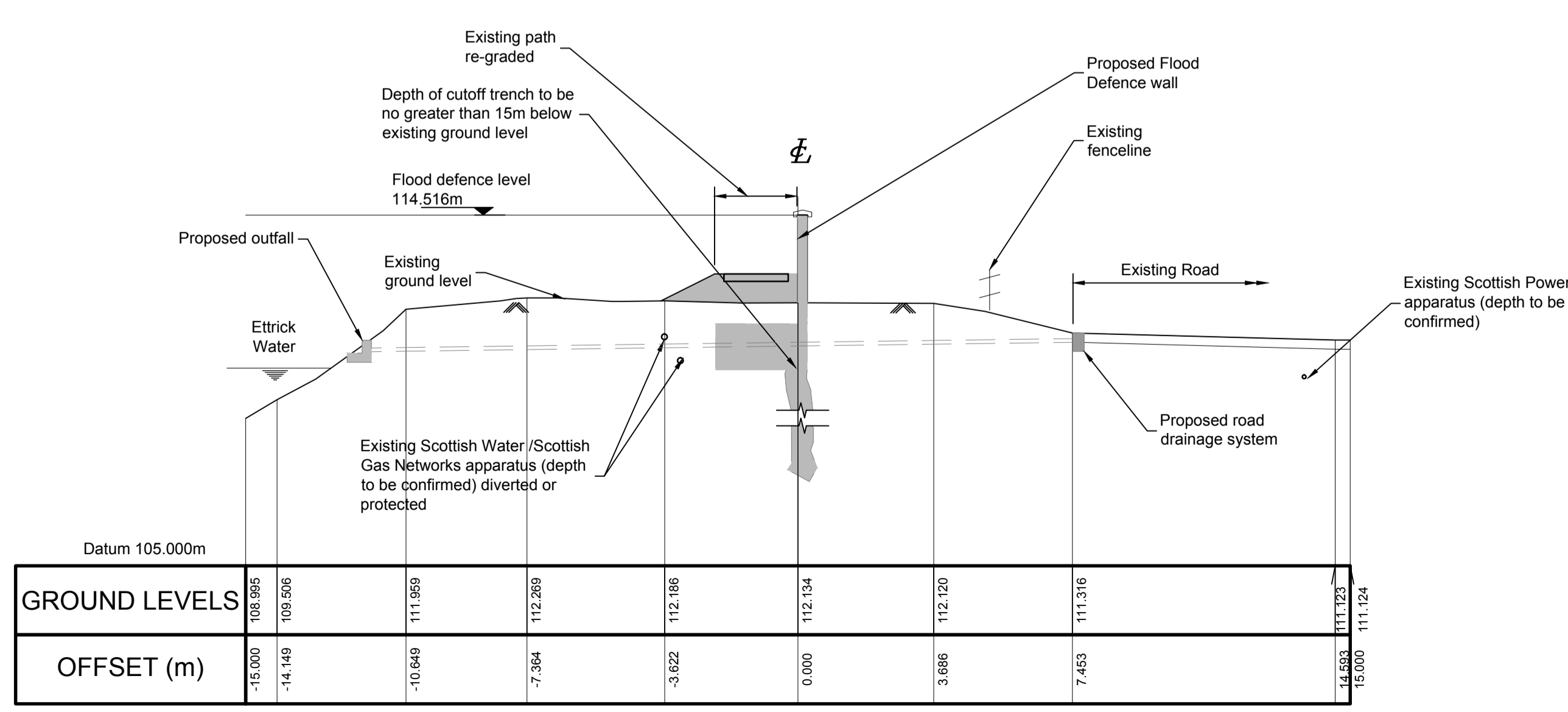

SECTION 8-EWR

Rev	By	Chkd	Appvd	Date	Description

Client: Scottish Borders Council

City Park, 368 Alexandra Parade, Glasgow G31 3AU
Tel +44(0)141 552 2000 Fax +44(0)141 552 2525
Glasgow@halcrow.com www.halcrow.com

Project: SELKIRK FLOOD PROTECTION SCHEME

Drawing: FLOOD PROTECTION OPERATIONS ETRICK WATER (RIVERSIDE) OPERATIONS SHEET 4

Drawn by: Gordon D McLean Date: 30/09/11
Checked by: EF Date: 30/09/11
Approved by: SV Date: 30/09/11

Drawing No. WN/SFPD/EWR/005 Revision A

Drawing Scale: 1:500 at A1

Drawing file path & name: W:\Water Res UK\wmspd_Selkirk_FPS\Drawings\Outgoing\Stage 5 - FPS Order\300 - Riverside\WNSFPD-EWR-001 to 008 - Riverside.dwg
 User and Print Date: : Hootie: 22.12.2011 - 10:12 am