

Ettrick Water (Riverside)				
Scheme Operation Ref	Start Chainage	End Chainage	Description	Maximum height above existing ground
EWR 20	D1-1520m	D1-1851m	Proposed flood defence wall, including local footpath raising	2.3m at chainage D1-1650m
EWR 21	D1-1570m	D1-1710m	Bank erosion protection	N/A

- Notes:**
- Operations are fully described in Section 4 of the Flood Protection Scheme Operations document.
  - Supplementary Information is included in the Environmental Statement, Planning Statement and Preferred Scheme Report which accompany these drawings.
  - These plans are provided in accordance with the requirements of the Flood Risk Management (Scotland) Act 2009 Section 60 and Schedule 2.
  - Replanting at a rate of two trees for each tree felled (with DBH greater than 100mm) included where described in the Schedule of Operations.
  - All outfalls and pipes which discharge to the watercourses shall require to be surveyed in advance of construction. Where a flood risk exists as a result of backing up of flood waters through these outfalls and pipes, flap valves and outfall structures shall be fitted to those outfalls and pipes.

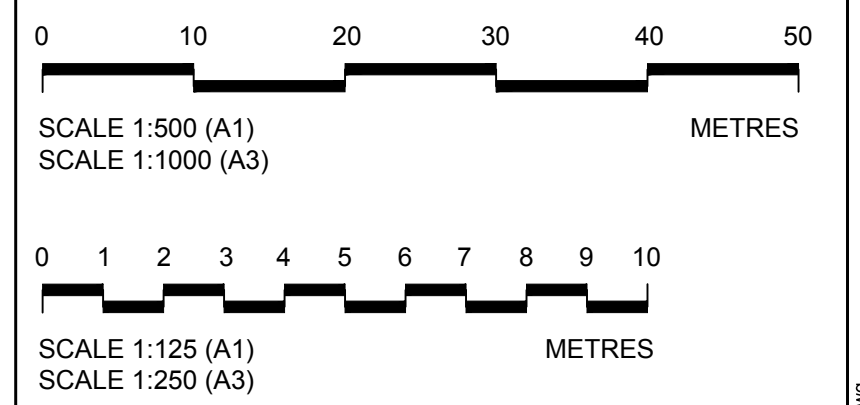

**PLAN OF FLOOD PROTECTION OPERATIONS ON ETRICK WATER (RIVERSIDE)**  
SCALE 1 : 500

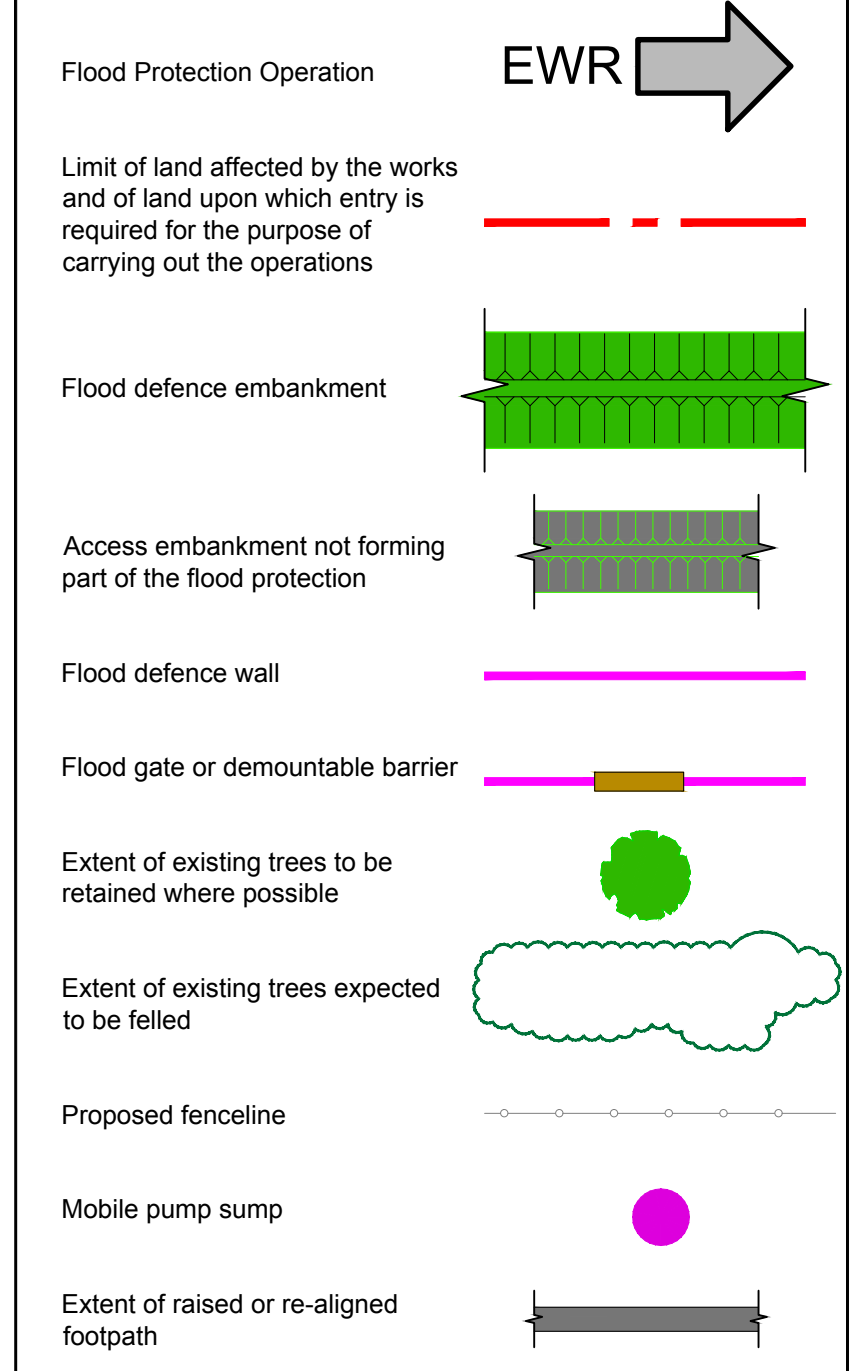
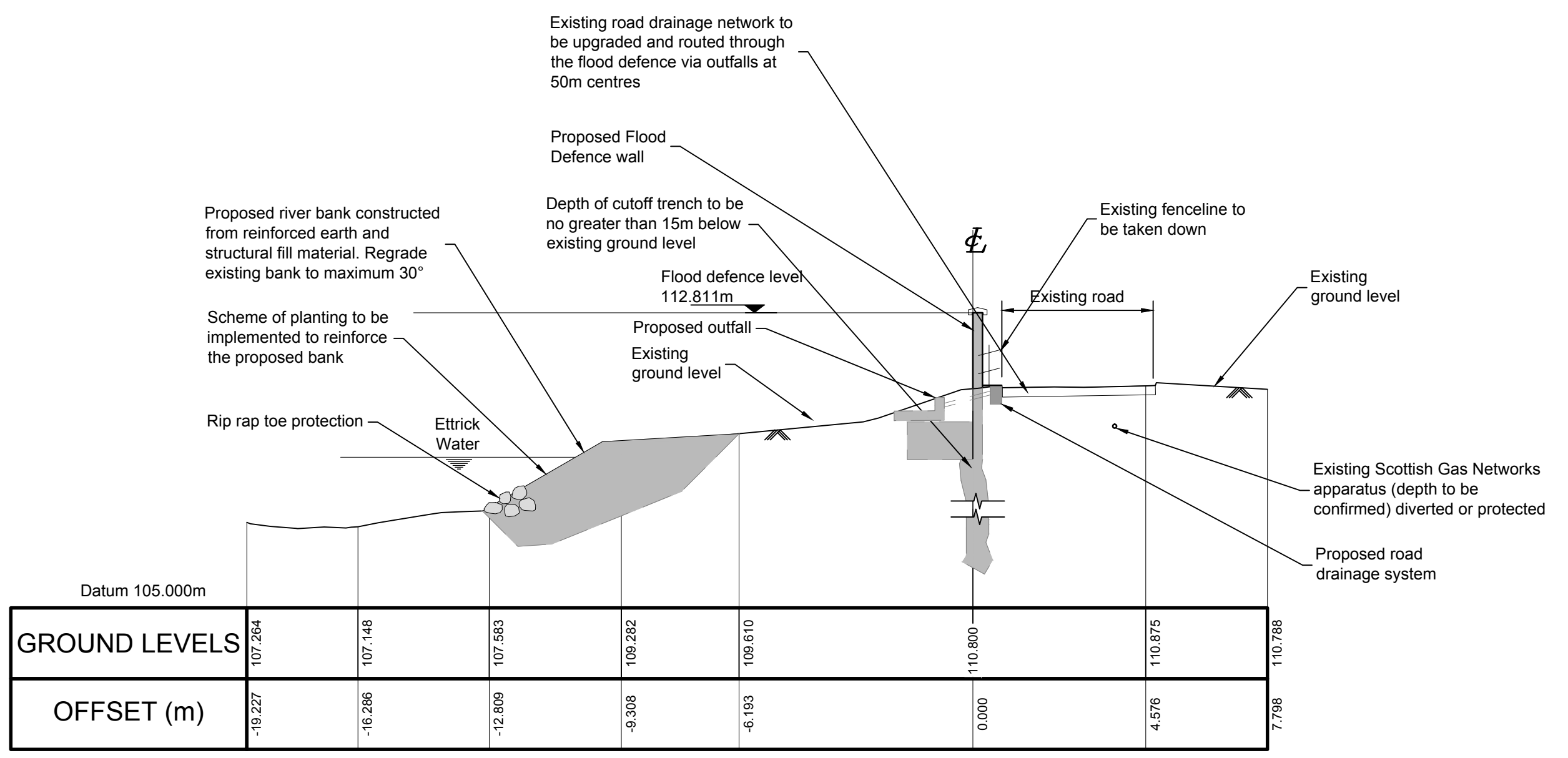

**SECTION 11-EWR**

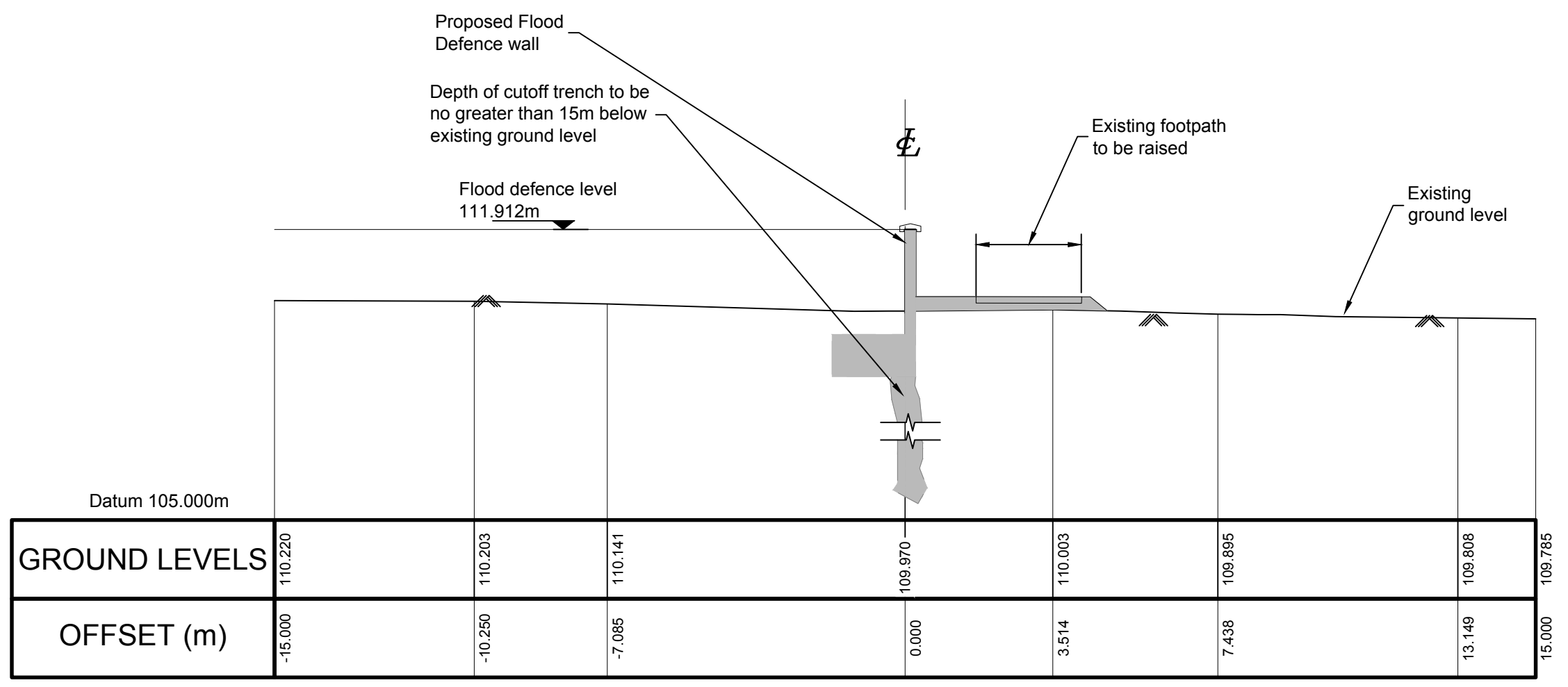

**SECTION 12-EWR**

Rev	By	Chkd	Appvd	Date	Description

Client  
**Scottish Borders Council**

**Halcrow Group Limited**  
City Park, 368 Alexandra Parade, Glasgow G3 1AU  
Tel +44(0)141 552 2000 Fax +44(0)141 552 2525  
Glasgow@halcrow.com  
www.halcrow.com

Project  
**SELKIRK FLOOD PROTECTION SCHEME**

Drawing  
**FLOOD PROTECTION OPERATIONS ETRICK WATER (RIVERSIDE) OPERATIONS SHEET 6**

Drawn by: Gordon D McLean Date: 30/09/11  
Checked by: EF Date: 30/09/11  
Approved by: SV Date: 30/09/11  
Drawing No. **WN/SFPD/EWR/007** Revision **/**

Drawing Scale: 1:500 at A1