

Ettrick Water (Riverside)				
Scheme Operation Ref	Start Chainage	End Chainage	Description	Maximum height above existing ground
EWR 22	D1-1851m	D1-1905m	Proposed flood defence wall	1.4m at chainage D1-1860m
EWR 23	D2-0m	D2-178m	Proposed flood defence wall	1.0m at chainage D2-90m
EWR 24	D2-90m	D2-90m	Proposed mobile pump sump location	N/A
EWR 25	D3-0m	D3-77m	Proposed flood defence embankment	1.1m at chainage D3-50m

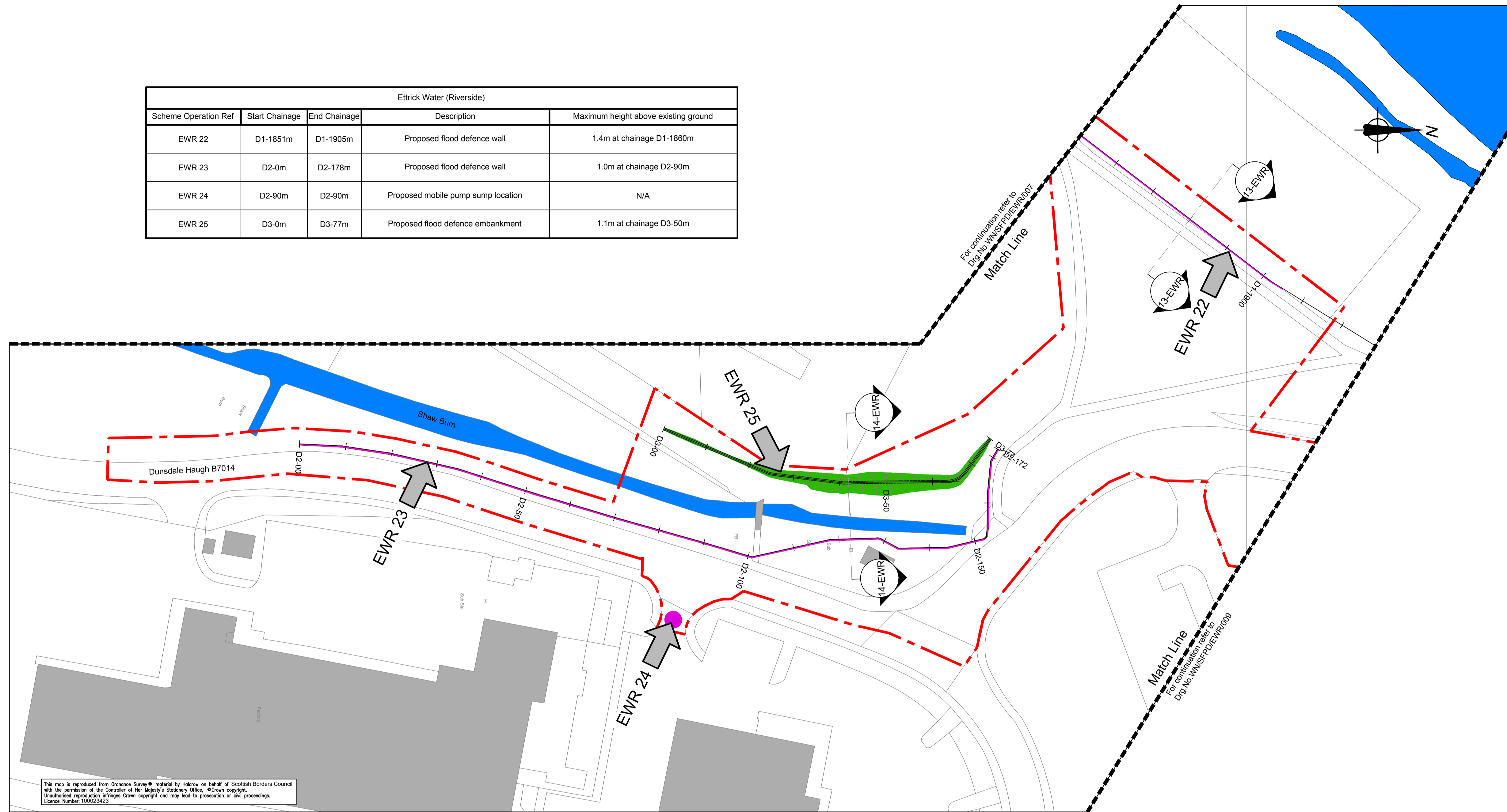

PLAN OF FLOOD PROTECTION OPERATIONS ON ETRICK WATER (RIVERSIDE)

SCALE 1 : 500

- Notes:**
- Operations are fully described in Section 4 of the Flood Protection Scheme Operations document.
 - Supplementary Information is included in the Environmental Statement, Planning Statement and Preferred Scheme Report which accompany these drawings.
 - These plans are provided in accordance with the requirements of the Flood Risk Management (Scotland) Act 2009 Section 60 and Schedule 2.
 - Replanting at a rate of two trees for each tree felled (with DBH greater than 100mm) included where described in the Schedule of Operations.
 - All outfalls and pipes which discharge to the watercourses shall require to be surveyed in advance of construction. Where a flood risk exists as a result of backing up of flood waters through these outfalls and pipes, flap valves and outfall structures shall be fitted to those outfalls and pipes.

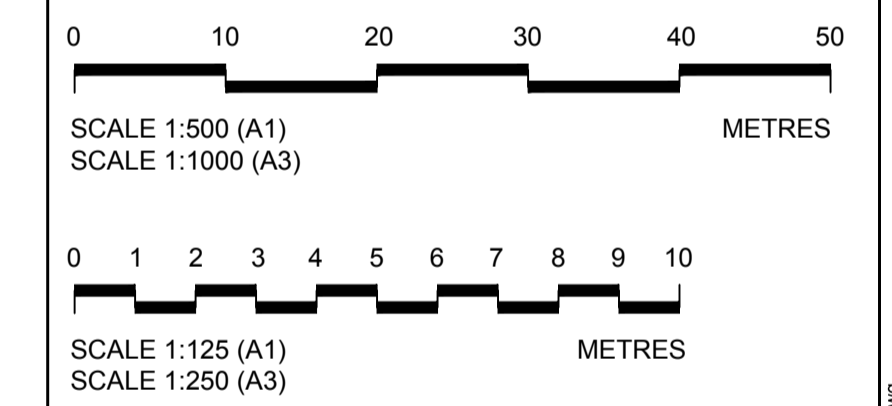
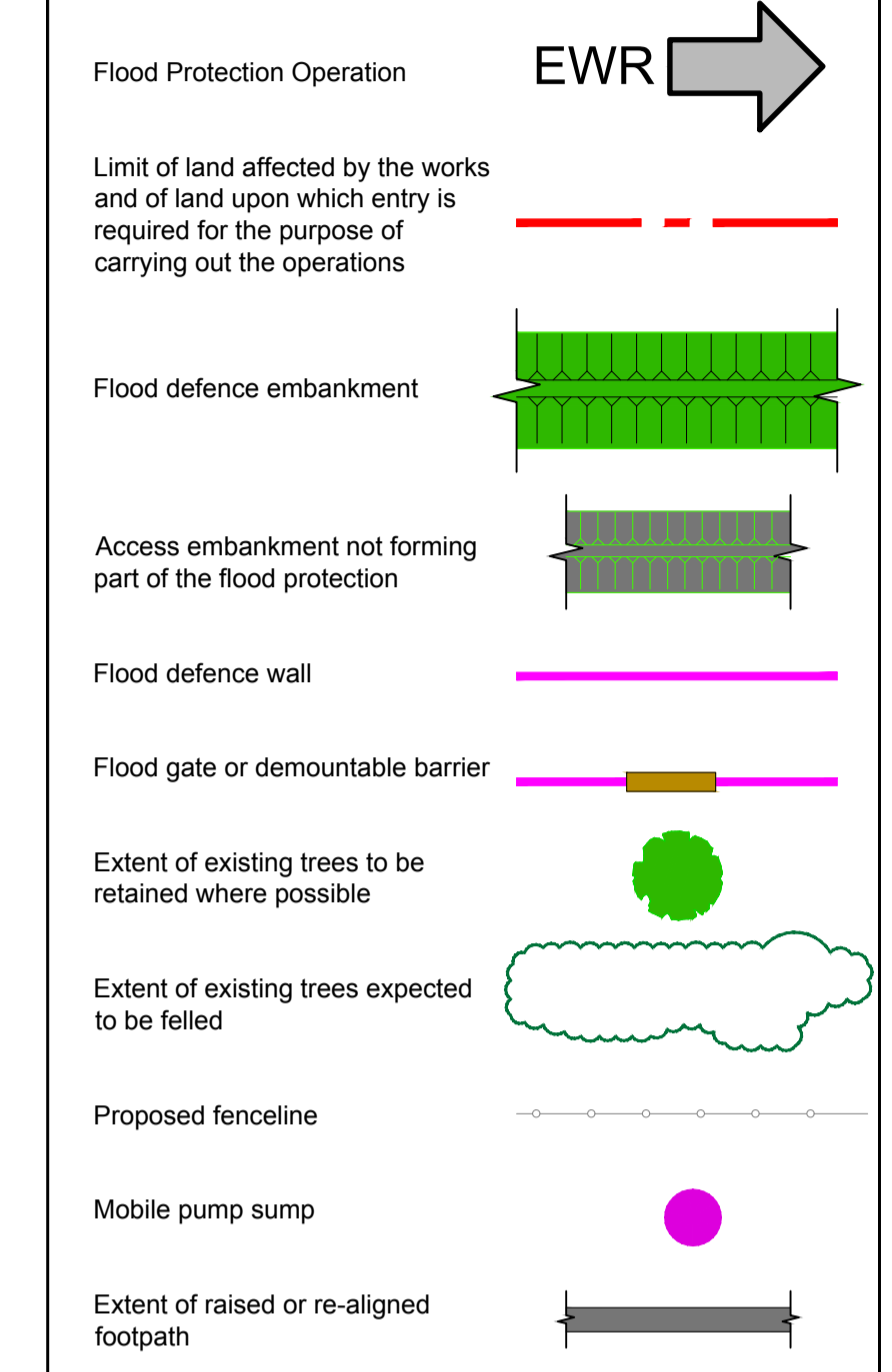

Rev	By	Chkd	Appvd	Date	Description
Client					
Scottish Borders Council					

Scottish Borders Council
Halcrow Group Limited
 City Park, 368 Alexandra Parade, Glasgow G31 3AU
 Tel +44(0)141 552 2000 Fax +44(0)141 552 2525
 Glasgow@halcrow.com
 www.halcrow.com

Project: SELKIRK FLOOD PROTECTION SCHEME
 Drawing: FLOOD PROTECTION OPERATIONS ETRICK WATER (RIVERSIDE) OPERATIONS SHEET 7

Drawn by: Gordon D McLean	Date: 30/09/11
Checked by: EF	Date: 30/09/11
Approved by: SV	Date: 30/09/11
Drawing No. WN/SFPD/EWR/008	Revision: /

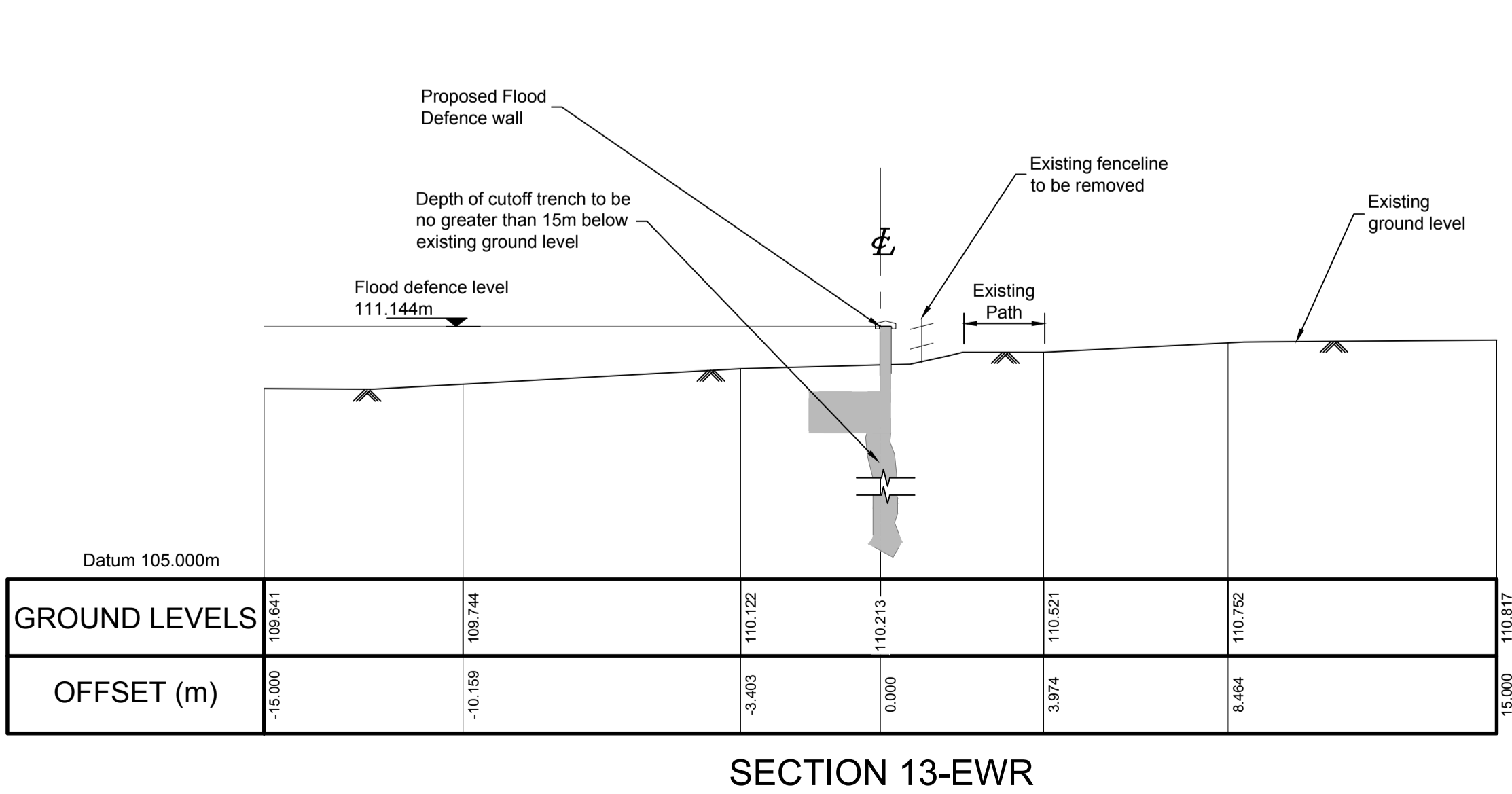

SECTION 13-EWR

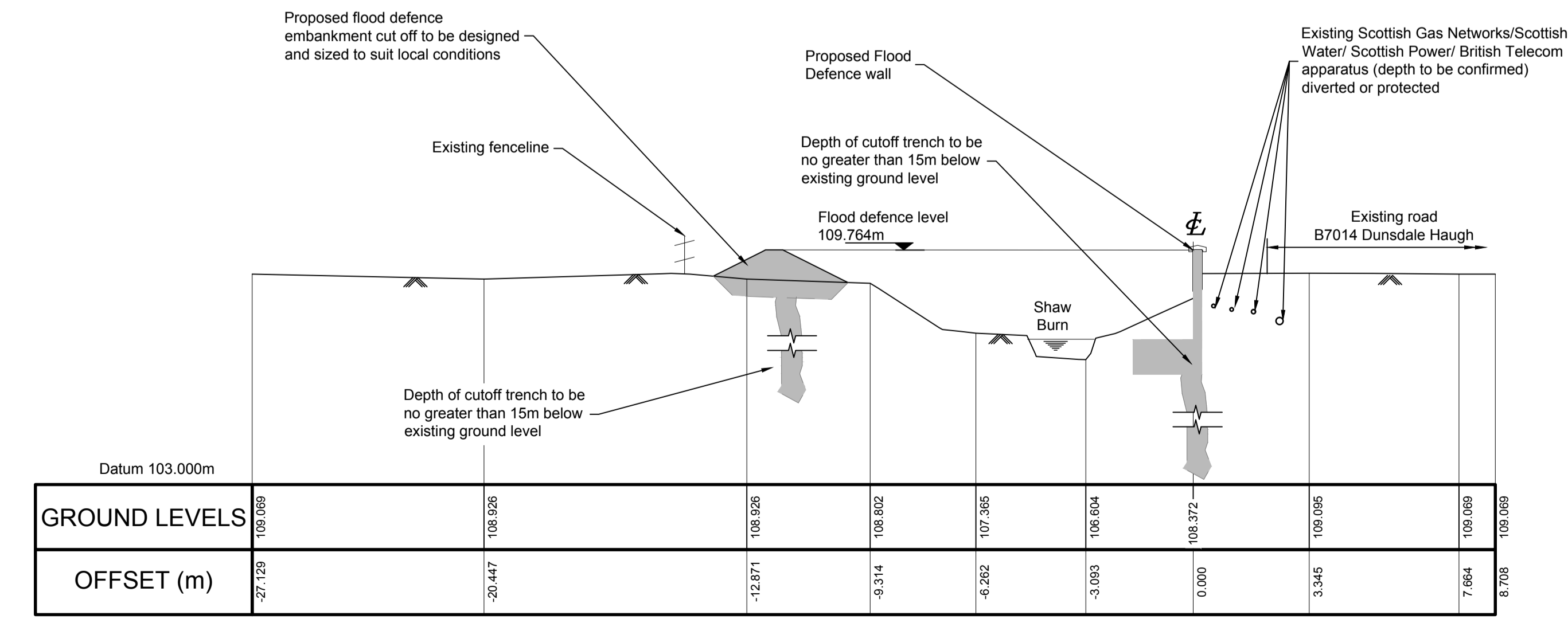

SECTION 14EWR