

- Notes:**
- Operations are fully described in Section 4 of the Flood Protection Scheme Operations document.
  - Supplementary Information is included in the Environmental Statement, Planning Statement and Preferred Scheme Report which accompany these drawings.
  - These plans are provided in accordance with the requirements of the Flood Risk Management (Scotland) Act 2009 Section 60 and Schedule 2.
  - Replanting at a rate of two trees for each tree felled (with DBH greater than 100mm) included where described in the Schedule of Operations.
  - All outfalls and pipes which discharge to the watercourses shall require to be surveyed in advance of construction. Where a flood risk exists as a result of backing up of flood waters through these outfalls and pipes, flap valves and outfall structures shall be fitted to those outfalls and pipes.

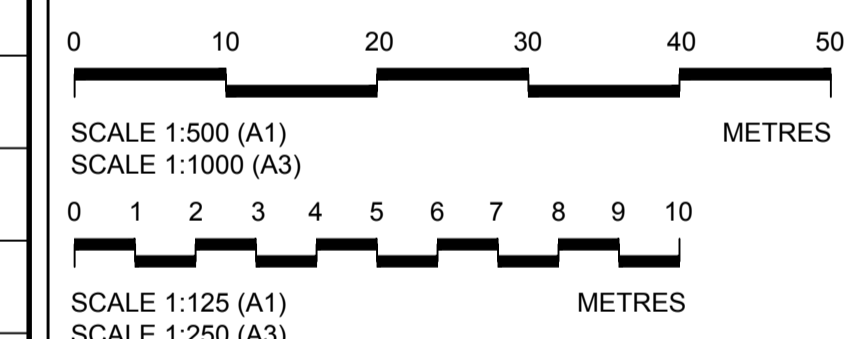
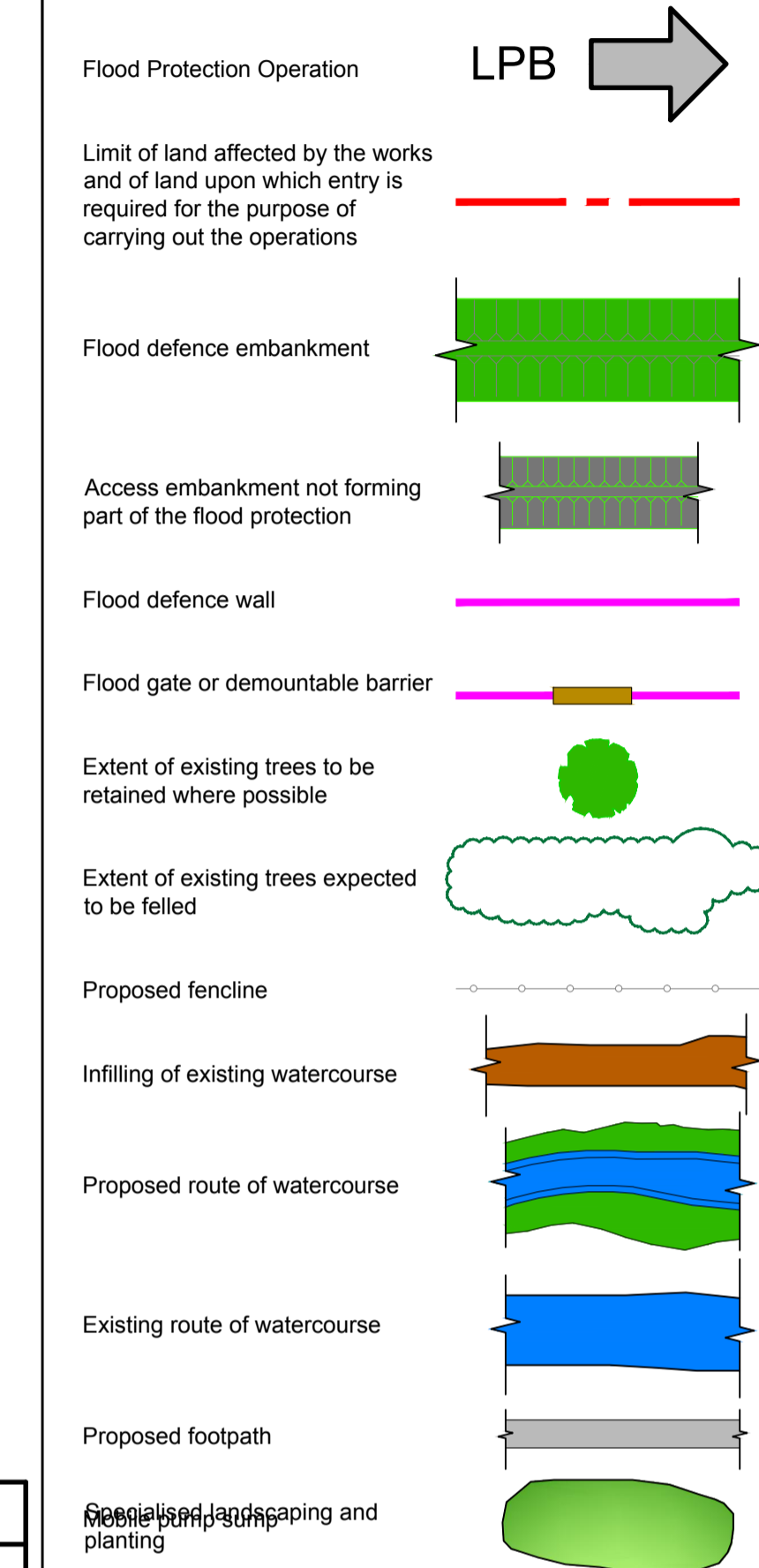

Rev	By	Chkd	Appvd	Date	Description

Client  
 Scottish Borders Council

**Halcrow Group Limited**  
 City Park, 368 Alexandra Parade, Glasgow G31 3AU  
 Tel +44(0)141 552 2000 Fax +44(0)141 552 2525  
 Glasgow@halcrow.com  
 www.halcrow.com

Project  
 SELKIRK FLOOD PROTECTION SCHEME

Drawing  
 FLOOD PROTECTION OPERATIONS LONG PHILIP BURN OPERATIONS SHEET 3

Drawn by: Gordon D McLean Date: 30/09/11  
 Checked by: EF Date: 30/09/11  
 Approved by: SV Date: 30/09/11

Drawing No. **WN/SFPD/LPB/004** Revision **/**

Drawing Scale: 1:500 at A1

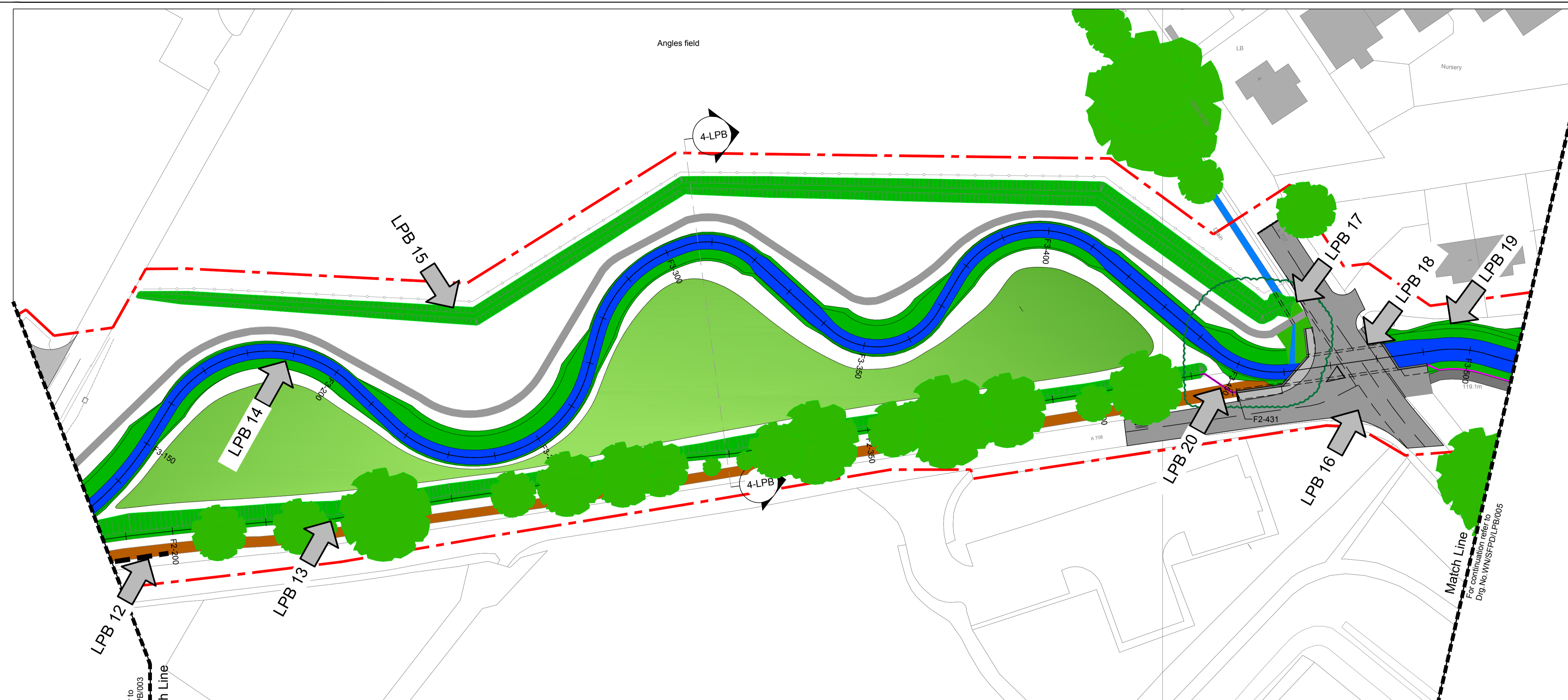

**PLAN OF FLOOD PROTECTION OPERATIONS ON LONG PHILIP BURN**  
 SCALE 1 : 500

Long Philip Burn				
Scheme Operation Ref	Start Chainage	End Chainage	Description	Maximum height above existing ground
LPB 12	F2-185m	F2-200m	Proposed vehicle containment barrier	N/A
LPB 13	F2-185m	F2-422m	Proposed flood protection embankment	1.1m above flood plain
LPB 14	F3-133m	F3-460m	Proposed burn diversion with public footpath running alongside	N/A
LPB 15	F3-150m	F3-470m	Proposed flood protection embankment	1.1m
LPB 16	F3-470m	F3-470m	Proposed road re-alignment	0.2m
LPB 17	F3-460m	F3-460m	Proposed pipework connection under proposed flood embankment and access path	N/A
LPB 18	F3-460m	F3-480m	Proposed bridge	N/A
LPB 19	F3-480m	F3-510m	Proposed burn diversion	N/A
LPB 20	F2-422m	F2-431m	Proposed flood defence wall	1.1m at chainage F2-430m

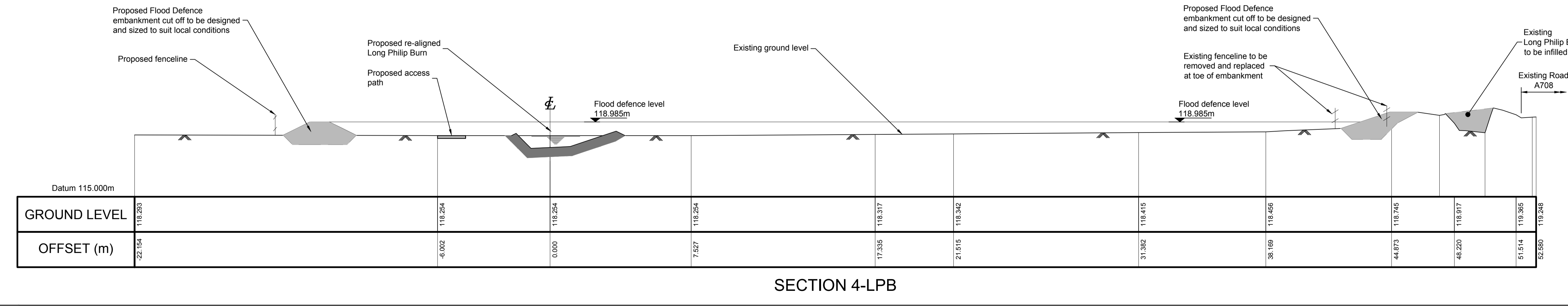
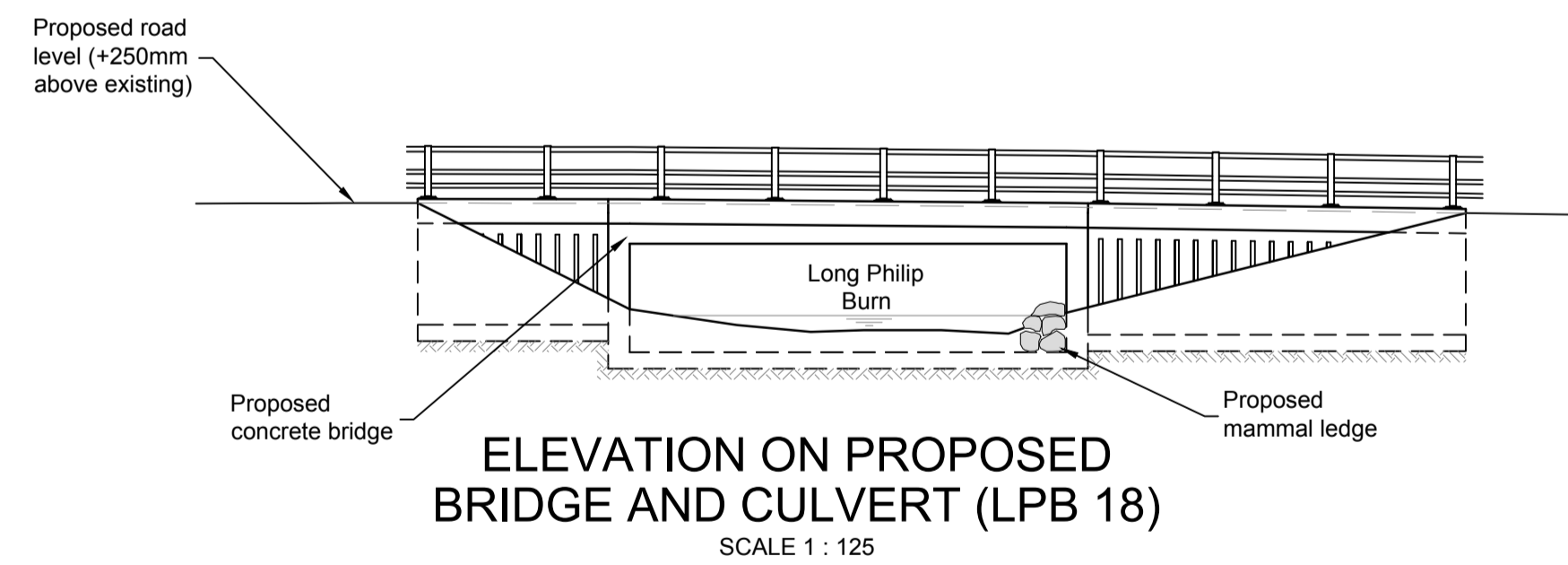

X:\drawing\file\_path & name - W:\Water Res UK\wnsfpd\_selkirk\_fpsi\file\_63\_Drawings\Outgoing\Stage 5 - FPS Order\400 - Long Philip Burn\WN/SFPD-LPB-001 to 006 - LPB Conveyance Sh1 to 4.dwg  
 User and Print Date : : Hdate: 22.12.2011 - 12:12 pm