

Notes:

- Operations are fully described in Section 4 of the Flood Protection Scheme Operations document.
- Supplementary Information is included in the Environmental Statement, Planning Statement and Preferred Scheme Report which accompany these drawings.
- These plans are provided in accordance with the requirements of the Flood Risk Management (Scotland) Act 2009 Section 60 and Schedule 2.
- Replanting at a rate of two trees for each tree felled (with DBH greater than 100mm) included where described in the Schedule of Operations.
- All outfalls and pipes which discharge to the watercourses shall require to be surveyed in advance of construction. Where a flood risk exists as a result of backing up of flood waters through these outfalls and pipes, flap valves and outfall structures shall be fitted to those outfalls and pipes.

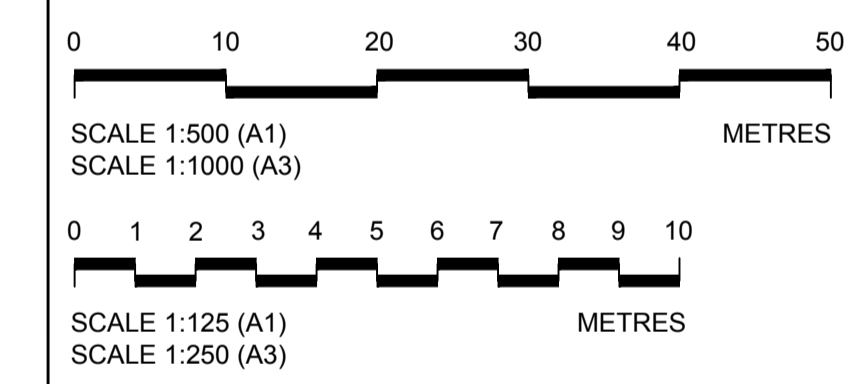
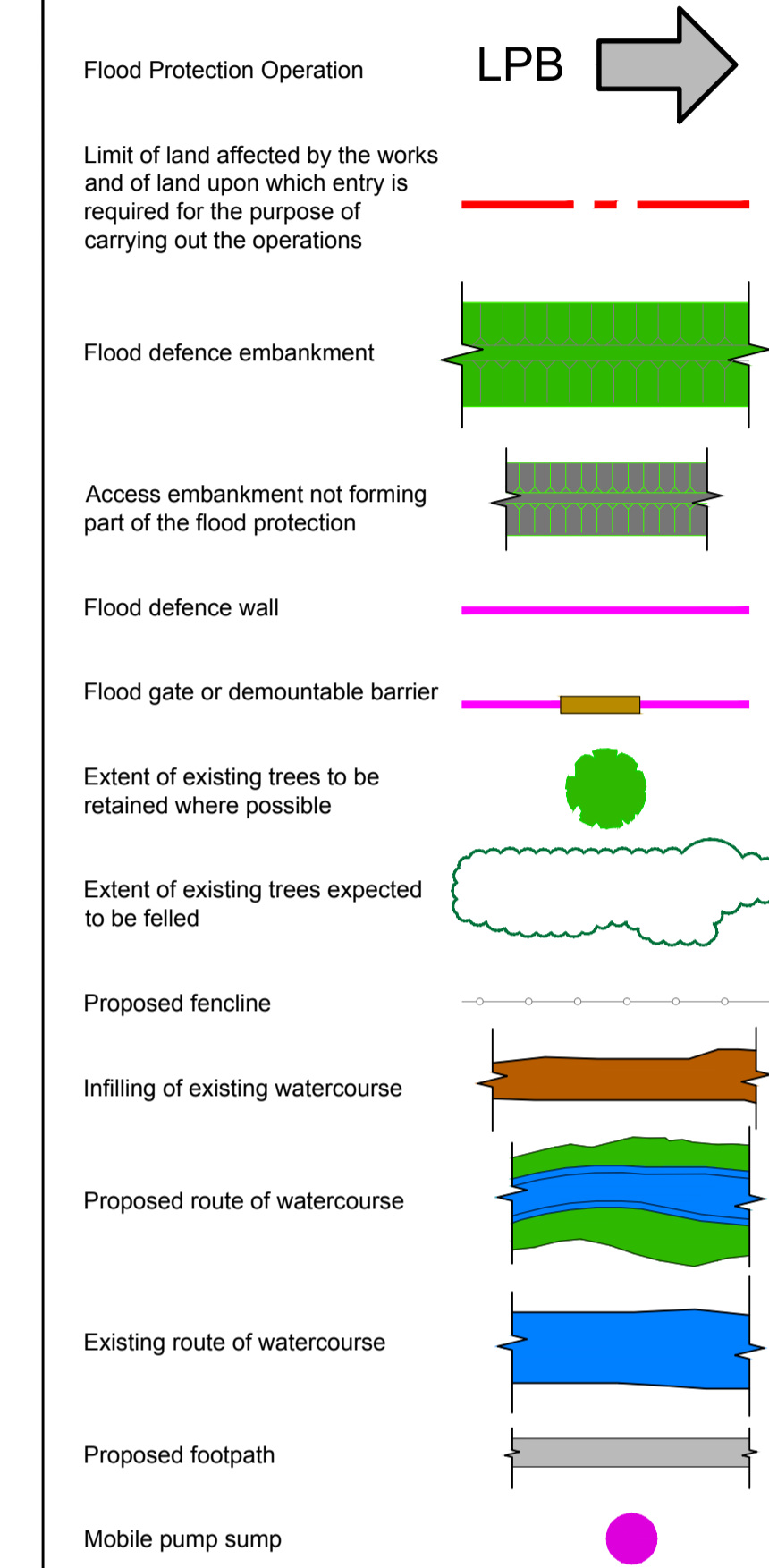

Rev	By	Chkd	Appvd	Date	Description

Client
Scottish Borders Council



Halcrow Group Limited
City Park, 368 Alexandra Parade, Glasgow G31 3AU
Tel +44(0)141 552 2000 Fax +44(0)141 552 2525
Glasgow@halcrow.com
www.halcrow.com



Project
SELKIRK FLOOD PROTECTION SCHEME

Drawing
FLOOD PROTECTION OPERATIONS LONG PHILIP BURN OPERATIONS SHEET 5

Drawn by: Gordon D McLean Date: 30/09/11
Checked by: EF Date: 30/09/11
Approved by: SV Date: 30/09/11

Drawing No.	Revision
WN/SFPD/LPB/005	/

Drawing Scale: 1:500 at A1

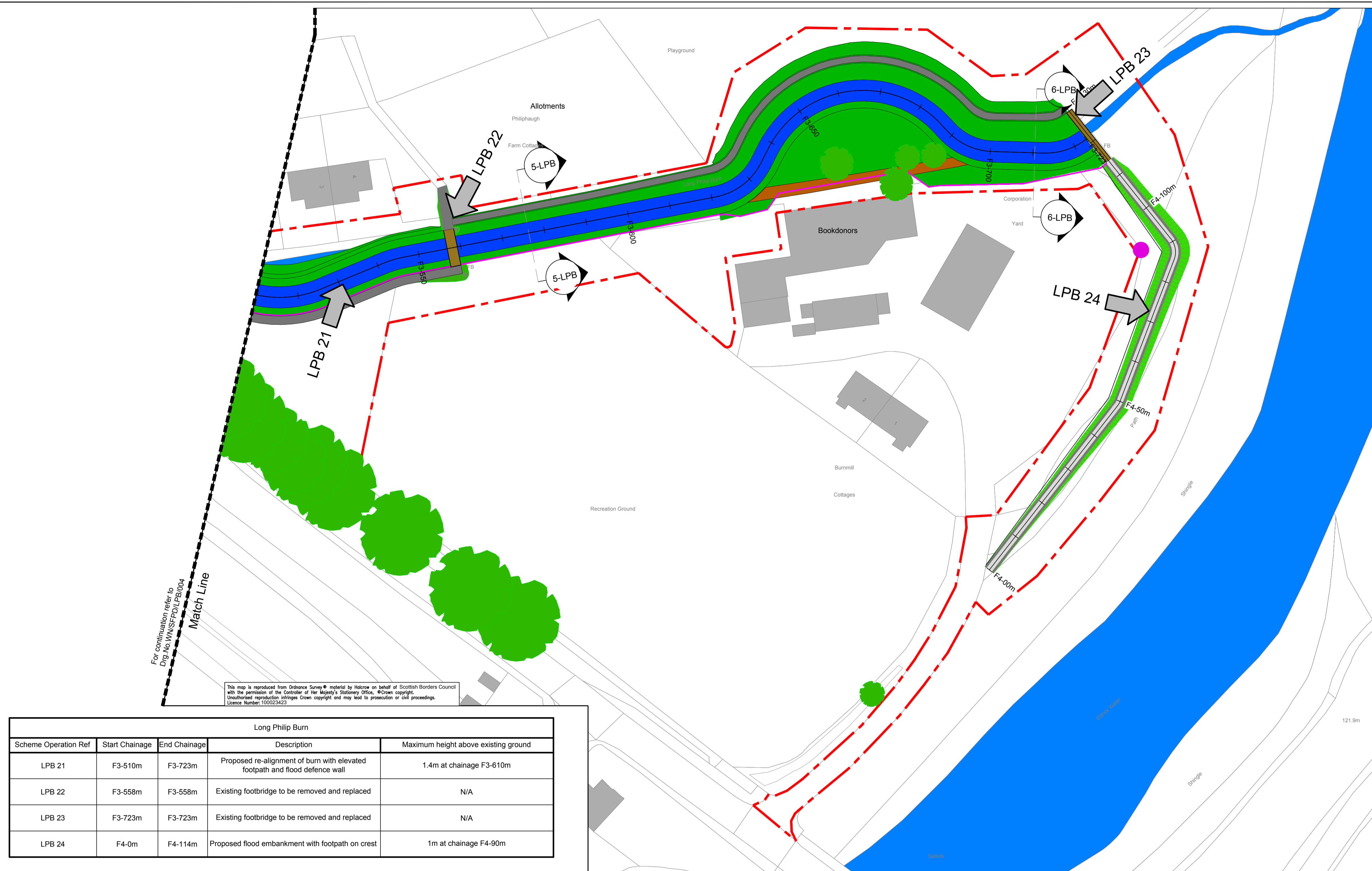

Long Philip Burn				
Scheme Operation Ref	Start Chainage	End Chainage	Description	Maximum height above existing ground
LPB 21	F3-510m	F3-723m	Proposed re-alignment of burn with elevated footpath and flood defence wall	1.4m at chainage F3-610m
LPB 22	F3-558m	F3-558m	Existing footbridge to be removed and replaced	N/A
LPB 23	F3-723m	F3-723m	Existing footbridge to be removed and replaced	N/A
LPB 24	F4-0m	F4-114m	Proposed flood embankment with footpath on crest	1m at chainage F4-90m

PLAN OF FLOOD PROTECTION OPERATIONS ON LONG PHILIP BURN

SCALE 1: 500

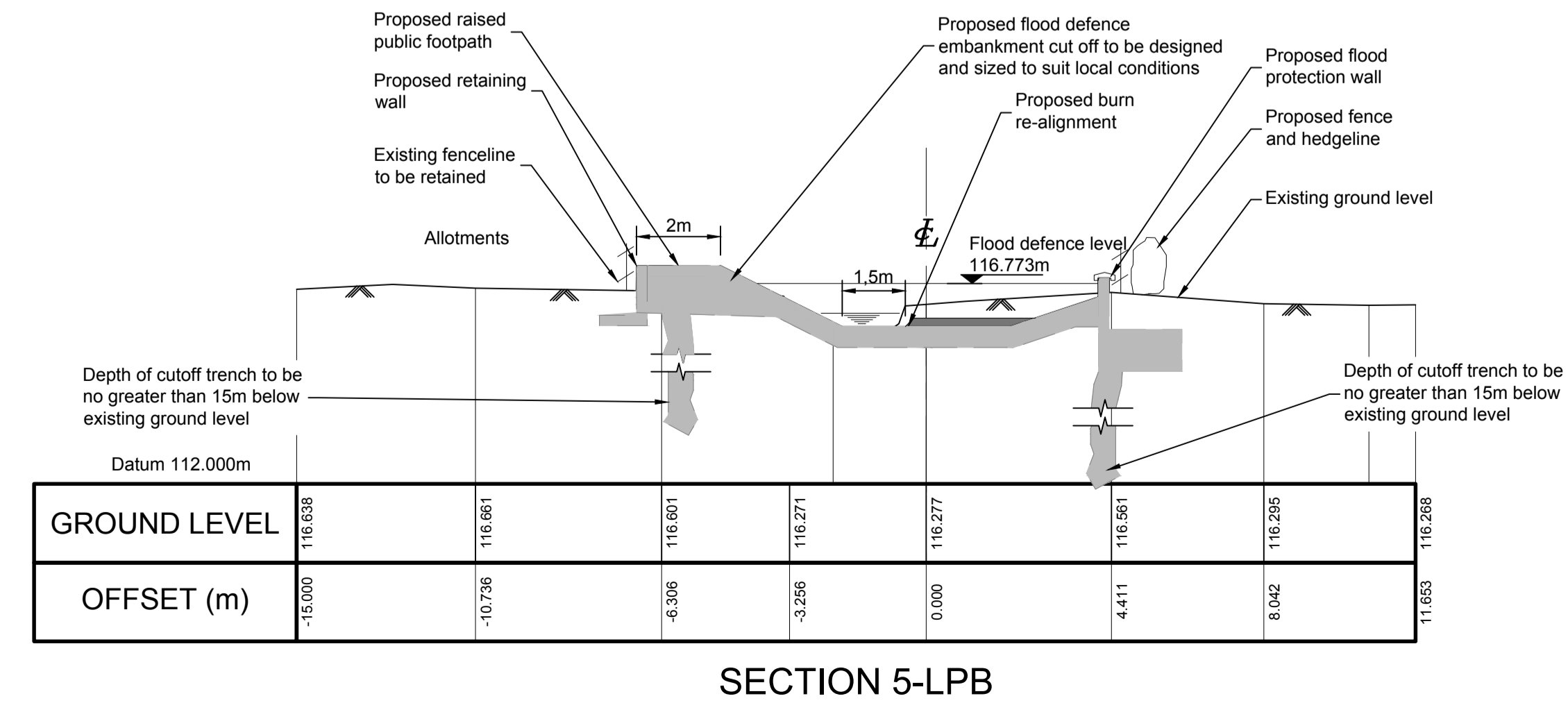

SECTION 5-LPB

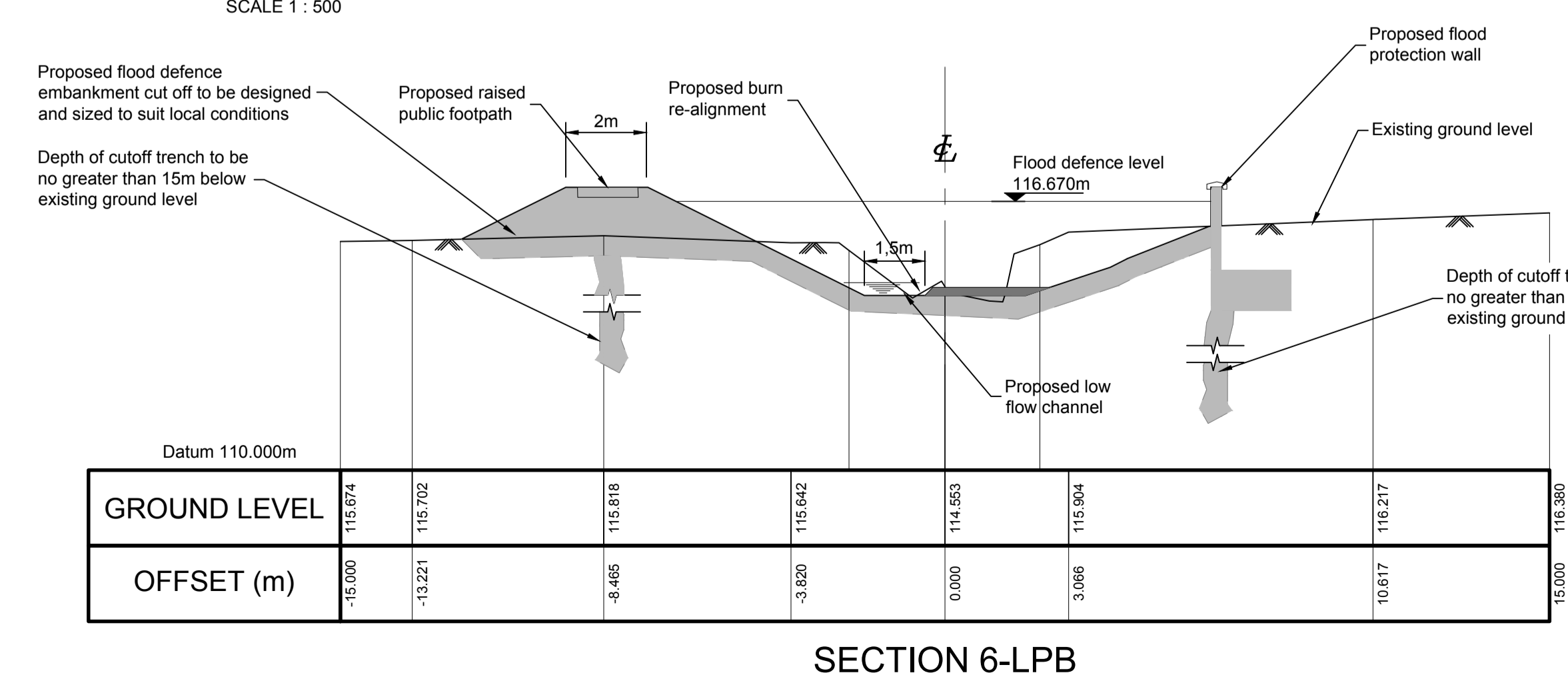

SECTION 6-LPB